Newport Daily News.

ESTABLISHED 1846. NEWPORT, R. I., THURSDAY, OCTOBER 22, 1903. PRICE TWO CENTS.

Dependable—the one word above all others we want you to attach to this store. Our value to you depends upon it, your patronage to us depends upon it. Satisfaction or your money back means much to you. Everything to us.

PARLOR FURNITURE.

No goods have greater need of expert judgment than these. The shapes may be pretty, the coverings good, but how about the joints, the springs, the filling—the very vitals of a parlor piece? It is our business to know this; we do know it—they're good if they are here, we guarantee it. The price? That's dependable, too.

3 PIECES.

A dainty little reception suit—polished mahogany finished frame, inlaid, seat and back upholstered in handsome green plush. **$28.50**
And a hundred ideas to select from.

A. C. TITUS CO.

For Rent.

(TENEMENTS.)		(COTTAGES.)	
Three for	$7.00 per Mo.	One for	$16.00 per Mo.
One for	8.00 per Mo.	One for	17.00 per Mo.
Three for	9.00 per Mo.	Two for	20.00 per Mo.
Four for	10.00 per Mo.	One for	23.00 per Mo.
Two for	11.00 per Mo.	Two for	25.00 per Mo.
Two for	12.00 per Mo.	One for	30.00 per Mo.
One for	15.00 per Mo.	One for	40.00 per Mo.
One for	16.00 per Mo.	One for	50.00 per Mo.
Two for	20.00 per Mo.		
Two for	21.00 per Mo.		
One for	22.00 per Mo.		
Three for	25.00 per Mo.		

WILLIAM E. BRIGHTMAN, Cor. Spring and Franklin Streets.
Open Saturday Evenings. Telephone number 954.

For Sale.

ONE-HORSE TIP CART, Nearly New.
BUILDING STONE.

Brookfield Farm, - - - Middletown, R. I.

RUSSIAN-JAPANESE NEGOTIATIONS OFF.

Report in Circulation on London Stock Exchange

Military Activity on the Corean Frontier Unabated.

LONDON, Oct. 21.—A report was in circulation on the stock exchange today that the negotiations between Russia and Japan had been broken off, but the foreign office officials here say they heard nothing confirmatory of the rumor. This statement was made subsequent to a visit paid by Baron Hayashi to Foreign Minister Lansdowne this afternoon. The officials of the foreign office added that the report was contrary to the general trend of their information.

A despatch to Reuter's Telegram Company from Tokio says:

"Russian military activity on the Corean frontiers is unabated. The important newspapers take a gloomy view. They are inclined to believe Russia does not intend to fulfill her repeated promises and declarations, in which case it will be incumbent on Japan to take decisive steps for the sake of her very existence. Japanese consul Chiokai was to have wintered at New Chwang, but this arrangement has been countermanded."

HITS RUSSIA HARD.

Chinese Treaty Opening Manchuria Ports to American Trade.

ST. PETERSBURG, Oct. 21.—The Novykrai of Port Arthur, commenting on the commercial treaty between the United States and China, declares that article 12, opening ports in Manchuria to United States trade, strikes at the very heart of Russian interests in Manchuria. It says it is convinced that the treaty will be ratified only after material modifications, as it affects part of the territory which by virtue of existing relations is not free so long as Russia has not definitely come to an understanding with China regarding her rights. "Moreover," the Novykrai adds, "prior to her present occupation Russia had special treaty relations with China regarding this territory, giving her the right to build railways and guaranteeing that no similar privileges will be granted to others."

EXHAUSTED FROM EXPOSURE.

Woman Found Helpless in a Thicket Near Cowesett Station.

GREENWICH, Oct. 21.—Helpless from lack of nourishment and almost exhausted from exposure, a woman who says she is Mrs. Brown was found today in the dense undergrowth which lines the railroad track not far from Cowesett station. Two men walking the track, hearing a faint cry for help, went into the thicket and found the woman. She was emaciated, and was so weak that she could hardly raise her arms. She told the men that for three weeks she had lain in the brush patch and during that time had had nothing to eat, only the berries she was able to find.

She was employed as a domestic here and disappeared three weeks ago. It is believed that she started to walk to Cowesett, and was seized with a paralytic shock which prostrated her in the place where she was found. She was given medical attention but her condition is reported as critical.

"REGRETTABLE BUT HONORABLE."

London Papers Confident Decision Was Required by Justice of the Case.

LONDON, Oct. 21.—The comment of the afternoon newspapers here on the Alaska boundary decision is similar to that of the morning papers. "Regrettable but honorable" sums up the general tenor. The St. James Gazette says it considers the fact that Chief Justice Alverstone signed the award to be proof of the correctness thereof, and adds: "We have the fullest confidence, therefore, that the decision we deplore was absolutely required by the justice of the case."

The Gazette regrets thatthe Canadian commissioners published an explanation of their position, appearing to cast a reflection on their colleagues, and the Pall Mall Gazette comments on the lack of dignity and self-possession shown by the Canadian commissioners in declining to sign the decision and declaring the finding to be an "unjudicial one."

No Reason Why Japanese Should Leave Vladivostock.

ST. PETERSBURG, Oct. 21.—A despatch to the Novoe Vremya from Vladivostock, under today's date, says: "The Japanese government has notified its consul here that there is no reason why the Japanese should leave Vladivostock. This was in reply to a query of the consul on the subject."

OCTOBER 21, 1903.

Just Arrived,

A lot of **FINE COUCHES.**

Every one upholstered in the best possible manner conductive to comfort, and fitted with steel springs. They are covered with durable tapestries in soft Eastern colorings (selected from our stock) that will give a rich and harmonious effect.

KAZANJIAN & CO. 140, 142 and 144 Bellevue Avenue.
RUGS. FURNITURE. CHINA

We close every evening at 6, including Saturdays.

MANY INSURGENTS NOW SURRENDER.

Leader to Thin Out Bands During the Winter.

Uprising in the Spring If Conditions are Not Better.

SALONICA, Macedonia, Oct. 22.—Recent advices from Monastir say that a considerable number of insurgents have surrendered in response to the Sultan's last call. The first of those who surrendered were beaten and imprisoned, but under stringent orders from the Yildiz Palace all the men who are now coming in are well received and have been pardoned.

This, however, does not indicate the collapse of the rebellion, but is in conference with the revolutionary committee's decision to thin out the insurgent bands during the winter and retain under arms only an aggregate of about 3,500 men. The insurgents who are coming in are men of inferior physique who could not stand a winter campaign. They leave their rifles with the leaders, who secrete them in the mountains in readiness for operations in the spring. Not one of the leaders has surrendered.

The revolutionary committee has no intention to resort to the use of dynamite bombs in the towns this winter; but it declares that if the powers do not succeed in causing the establishment of a satisfactory form of government, by spring every available man will be called out and every desperate method for gaining the ends of the revolutionists will be escorted to.

The Turks report that both Chakalaroff and Sarafoff, the insurgents leaders, were killed recently in the village of Boof, in the Florina district. The Bulgarians assert that Sarafoff is on his way to Bulgaria.

Rev. Henry Haskell, the American missionary, has arrived at Monastir to help in the relief work inaugurated by Rev. Mr. Bond.

TWO HUNDRED WISH TO RETURN.

Zionites Tired of the Work of Reforming New York City.

NEW YORK, Oct. 22.—Two hundred of the followers of John Alexander Dowie indicated that they were tired of the work of reforming New York city and wanted to return to Zion City when the "general overseer" invited all who wanted to give up the work and give others a chance to take it up to step forward at the early meeting in Madison Square Garden today. Dr. Dowie at that meeting said he should endeavor to convert the Pope. He added that he had received many bogus checks since coming to New York, but that others had been good.

"There is no need for followers to rush back to Zion," said Dr. Dowie, "because of those suits by merchants of Chicago. They are against me personally, and not against Zion."

The general overseer told his people that 30 persons in the boxes at last evening meetings represented $150,000,000 in wealth.

Turning his attention to kissing, Dr. Dowie said people should be careful of their kisses, and use them carefully even in the family. "Why, my son Gladstone never kissed a woman outside the family," he said.

SHOE FACTORIES VISITED.

Record-Breaking Attendance at Brockton Sunday School Convention.

BROCKTON, Mass., Oct. 22.—The last day of the annual convention of the state Sunday School Association opened this morning with a record-breaking attendance. Over 1,500 have signed their names on the registration books. The first thing on the program was the visit of the delegates to the big shoe factories at Campello. After a tour of the factories the delegates went to the South Congregational Church for the sixth session, where a musical program was rendered on the new pipe organ, after which the regular program was taken up.

W. D. Fellows, Fall River general secretary of the Young Men's Christian Association, led the devotional exercises after which "a study in Sunday school architecture" was taken up, in the discussion of which Rev. A. F. Pierce, Ph. D., of the South church and Dr. W. F. Andrews of Springfield led. The second important matter was the consideration of lesson method adaptation as applied to intermediates and seniors. This was in charge of Professor George W. Pease of Hartford.

Recess was then taken for lunch.

ADDRESSES BY NOTED EDUCATORS.

Annual Meeting of Rhode Island Institute of Instruction.

PROVIDENCE, Oct. 22.—Teachers and educators from all parts of the state gathered in this city today for the opening session of the fifty-ninth annual meeting of the Rhode Island Institute of Instruction, which is to continue through tomorrow and Saturday. The meetings will be addressed by educators of note from Boston, New York, Philadelphia and Chicago.

The introductory address was by President C. E. Dennis, Jr., of Providence, and Governor L. F. C. Garvin delivered the greeting.

The concluding addresses of the forenoon were by Professor W. B. Jacobs of Brown University, upon "Educational Progress" and by Frank W. Gunsaulus, D. D., of Chicago upon "Education Demanded by Modern Life."

The afternoon was taken up with departmental meetings, dealing with the various grades of teaching from the kindergarten to the high school. Among those who spoke were C. H. Keyes, supervisor south district schools, Hartford, Conn., and Superintendent T. M. Balliet, Springfield, Mass.

Papers Read at Dental Convention.

BOSTON, Oct. 22.—After being called to order by President John F. Dowsley the 150 delegates attending the second day's session of the Northeastern Dentists' Association today listened to a number of papers on technical questions.

RESULT OF RUN ON THE INSTITUTION.

First National of Alleghany Goes Into Liquidation.

Bank Has Ample Assets to Pay Depositors in Full.

PITTSBURG, Pa., Oct. 22.—At 5:50 o'clock this morning Vice President R. J. Stoney, Jr., of the First National Bank of Allegheny issued the following statement after a meeting of the officers and directors with the clearing house committee of the Pittsburg Clearing House Association, which lasted from 8 o'clock last evening until 3:20 o'clock this morning.

"Allegheny, Pa., Oct. 21, 1903. At a meeting of the board of directors of the First National Bank of Allegheny, held this evening, it was resolved that, although the bank has ample assets to pay all its depositors in full and leave a handsome surplus for the shareholders, yet its supposed connection with the Federal National Bank of Pittsburg has created such wide distrust that a run on this bank has been caused to such an extent that we feel it to be our duty to place the bank in voluntary liquidation, and the officers of the bank and directors have decided to make explanation to the comptroller of the currency to take necessary steps to accomplish this purpose.

"John Thompson,
"President."

The First National Bank of Allegheny was organized in January, 1864, and has a capital stock of $350,000, a surplus of $100,000 and undivided profits of $34,871.80. The officers are as follows: President, John Thompson; vice president, R. J. Stoney, Jr.; cashier, E. R. Kramer; assistant cashier, John D. Kramer. The First National Bank is one of the oldest banking institutions in Allegheny.

The directors of the bank are connected with some of the most important manufacturing interests in Allegheny. Many rumors during the past few days have connected the bank with the Federal National, and for two days people have demanded their deposits after learning the condition of the Pittsburg institution. The clearing house committee bankers have a very sanguine opinion of the general situation, but the two banks so unfortunate at this time were found to be beyond the immediate reach of aid, although both are declared to be solvent and in good condition.

The correspondents of the bank are New York National Park Bank, Philadelphia First National Bank and Chicago First National Bank.

According to a report of the condition of the bank at the close of business September 9, the liabilities were $1,735,476; amount due depositors, $1,052,128; cash on hand, $113,113. Other resources were given to bring the total to $1,735,476.

TO BE OFFICIALLY EXAMINED.

Bank's Condition to be Learned Before It Can Go Into Liquidation.

WASHINGTON, Oct. 22.—The acting controller of the currency last night received the following telegram from John Thompson, president of the First National Bank at Allegheny, Pa.:

"At a meeting of the directors of the bank held this evening it was resolved, on account of adverse rumors in connection with the failure of the Federal National Bank of Pittsburg and inability to realize quickly on assets, to go into voluntary liquidation."

The acting controller states in this connection that an application to go into voluntary liquidation cannot be considered until the bank has been officially examined and its condition ascertained.

SHOP EMPLOYES DISCHARGED.

Orders Received from Boston & Maine Officials to Reduce the Force.

WORCESTER, Mass., Oct. 22.—Orders have been received by officials of the Boston & Albany division of the New York Central system, according to the Telegram, to reduce the force of shop employes as much as possible. As a result, 15 per cent of the shop employes at West Springfield will be discharged tomorrow, and reductions will be made at Allston. Orders have been given that hereafter there shall be no extra conductors on local trains running out of Boston when those trains are made up of four cars or less. At Renssaeler, N. Y., a large number of men have been discharged.

ELASTICITY NEXT TO SOUNDNESS

President Koch of Reich's Bank in Berlin Discusses American Finance.

BERLIN, Oct. 22.—President Koch of the Reichs Bank, discussing American financial matters, said today to the correspondent of the Associated Press:

"According to my private information from the United States, the most lively interest is manifested there for further reform of the currency system in the direction of greater elasticity. Your country already has taken long strides towards a sound monetary system in the repeal of the Sherman law, as well as in more recent measures.

"From our German experience, we regard elasticity as being next in importance to soundness, and as being indeed indispensable for the circulating medium of a great commercial nation, and we think it would be of immense advantage to the United States to adopt some plan where the volume of circulation would naturally adjust itself to the monetary needs of business, besides developing a check and deposit system.

"Secretary Shaw's recent suggestion that reform be undertaken along the general lines of the German system is a gratifying tribute from a competent foreign source to the successful working of the Reichs Bank. Whatever may be the fate of his suggestion, the Secretary's speech shows that the minds of the leading American statesmen are seriously grappling with the problem and that they are moving in the right direction."

SCHWAB SUGGESTED BETHLEHEM DEAL.

Claimed That the Plant Had Earned $1,400,000.

Nixon Testifies in the Shipbuilding Hearing.

NEW YORK, Oct. 21.—Lewis Nixon, president of the United States Shipbuilding Company, was not called to the stand to testify at the opening of today's session of the inquiry into the affairs of that corporation, but instead Charles Canda, who was president of the Canda Manufacturing Company, was the first witness. Before he gave any testimony Charles M. Schwab and Max Pam were sworn as witnesses. Samuel Untermyer, counsel for the bondholders, said that Messrs. Schwab and Pam probably would not be called during the day, but they were interested spectators to the proceedings.

Mr. Canda testified that the company which bears his name, and which was taken over by the shipbuilding company, had a plant at Carteret, N. J., designed for the construction of car wheels. At the time the option on it was given it was engaged, he said, "in an experimental way, making some motor vehicles." He said 30 or 40 men were employed at the time, and that he thought 100 or more machines had been made.

The witness produced a copy of the option. The agreement for the sale of the plant for $1,100,000 was made with J. W. Young, but the option was given to Mr. Nixon.

The witness said the plant did no shipbuilding, but the site and buildings had been used for certain work. The Canda company received $200,000 in cash, $300,000 in bonds, $300,000 in preferred stock and $300,000 in common stock and paid no commission to any one. The witness said the Canda company had never shown any earnings.

Under cross-examination the witness testified that the $200,000 received in cash was used to pay certain indebtedness. The sum was paid in three checks. At this point James B. Dill, counsel for the Trust Company of the Republic, produced the certificates. One was for $100,000, another for $87,000 and the third for $13,000.

These checks were made payable to Lewis Nixon. Lewis Nixon succeeded Mr. Canda on the stand. He told of his resignation from the Cramp Shipbuilding Company and the leasing of the Crescent shipyard from the Moores in 1894. He held the latter until it was turned over to the shipbuilding combine. He held the old Crescent yard under lease, but had at the same time bought and built a new plant. He purchased all the Moores' interest finally, and turned it over to the shipbuilding company. The witness then told of the first attempts to consolidate the shipyards in 1901. Andrew Freedman was the man who first proposed the combination, he said, and through him the witness met J. W. Young. The companies in the first proposal were the Union Iron Works, Bath Iron Works, Hyde Windlass Company, Crescent Shipyards, Newport News, the Canda Company, L. M. Moore & Sons and the Roaches. The witness said the first plan of consolidation was handled by H. W. Poor & Co., but was brought out on a bad day and failed.

The witness said he knew C. M. Schwab, having met him four years ago. They met frequently in a social way, and Schwab told him of the purchase by him of the Bethlehem company. Schwab had, at the request of the witness, acted as an underwriter in the first effort at consolidation. There was no proposal that the Bethlehem company be taken into the first combination.

The first direct proposal that the Bethlehem company be purchased by the United States Shipbuilding Company was made in June, 1902. The witness then told of the meeting at the Lawyers' Club in June, 1902, already detailed by D. LeRoy Dresser. The witness and Dresser were lunching and Schwab came in. Schwab introduced the subject of the purchase of the Bethlehem plant, and then followed a general conversation. "I was most anxious to purchase Bethlehem, and so told Schwab and Dresser," testified the witness. "I think it was the next day that we went to Schwab's office. The conversation at the Lawyers' Club was very brief and very general.

"When we met in the morning at Schwab's office the next day we plunged at once into business. Schwab produced reports of earnings showing that the Bethlehem plant had earned $1,400,000," said the witness.

Mr. Untermyer wanted to know if Schwab had represented that the Bethlehem plant had earned $1,400,000 after paying the interest on underlying mortgages. The question was objected to by Attorney Guthrie. The witness said he understood the sum to be net earnings. Schwab told the witness that he had paid $7,400,000 for the plant. This sum with the earnings which had not been taken from the business amounted to $9,000,000, the sum for which Schwab said he would sell. Mr. Dresser said $9,000,000 was a large sum to raise at that time. The question of securities came up at a later meeting.

COMING ON THE CEDRIC.

Senators Lodge and Turner and Mr. and Mrs. Carnegie.

LONDON, Oct. 21.—Senators Lodge and Turner and Mrs. Turner left London this morning for Liverpool, where they will board White Star line steamer Cedric, which is to sail today for New York. Lord Strathcona, Secretary White of the United States embassy, John W. Foster and several other friends were present at Euston station to bid farewell to the American commissioners.

Joseph Pope, a representative of the Canadian government and one of the assistant secretaries of the Alaskan tribunal, left on the same train, which also took Joseph Pulitzer and party, the Marquise de Talleyrand-Perigord, Princess Ruspoli di Poggio Suasa and Mr. and Mrs. James Speyer. Mr. and Mrs. Andrew Carnegie will join the Cedric at Queenstown.

STEAMERS ARRIVED.

Queenstown, Oct. 21, Majestic, from New York.

Southampton, Oct. 21, Philadelphia, from New York.

New York, Oct. 21, Teutonic, from Liverpool and Queenstown.

Fall Woolens.
Commerford,
218 Thames Street:

"The Richardson"
Cube Cut
Mixture,
Most perfect pipe tobacco.
Does not bite the tongue.

"The Boer" Briar Pipe,
LATEST FAD IN PIPES.

J. D. RICHARDSON & CO.,
306 Thames St. Opp. Postoffice.
Opp. Newport Trust Co.

A WITNESS ILL.

Hearing in the Case of the Bates Child Postponed.

PROVIDENCE, Oct. 21.—The hearing of the petition of Margaret A. E. Stiekel of New York and Charles K. Bates of Washington, for a writ of habeas corpus to obtain possession of Charles Halsey Bates, the 13-year-old son of Dr. William H. Bates of New York and Newport, was postponed until next Saturday because of the illness of one of the witnesses. The child will remain in the possession of Deputy Sheriff Gifford of Newport until the supreme court announces its decision.

Dr. William H. Bates disappeared suddenly a year ago and the child resided with his step-mother until a short time ago. Relatives of the boy's mother are endeavoring to secure possession of the youngster.

REACHES THE STANDARD.

Battleship Missouri Probably Makes Her Required Speed.

ROCKPORT, Mass., Oct. 21.—Despite the fact that the wind was blowing from 12 to 14 knots about 9:30 o'clock today, mariners here declared that the conditions for the speed trial of battleship Missouri were desirable. The breeze swung from the land, from the northwest point of the compass, and struck the course the warship was to sail almost directly abeam. The surface of the water, however, was comparatively smooth. The atmosphere was clear, the range of vision being estimated at 18 miles.

Shortly after 9 o'clock the smoke from the Missouri's stacks was visible, as the man-of-war came out of Boston harbor and proceeded up the coast to the starting point, off Turk's head, Rockport. When first seen the Missouri was coming on slowly. As she approached this harbor, however, her speed began to increase and as she passed by Eastern Point she was going at a smashing rate.

Swinging around toward the start-steaming condition were excellent. straight away, but before she reached the mark for some reason the helm was thrown over and she made a wide circle in shore. Again she was headed for the start, and before reaching it was again turned aside. On the third trial, however, there was no trouble and at 11:11:48, as timed from shore, she passed the mark. At the start the wind was abaft the beam and the the steaming conditions were excellent.

The battleship finished the first leg of the course, 6.6 knots, at 11:33:10, and the second at 11:56:30. This would indicate a speed of 16.94 knots an hour on the first leg and 18.59 on the second. The third mark boat could not be seen from Turk's Head Inn observatory.

The battleship finished at 3:11:33 (shore time), having covered the course in three hours, 59 minutes and 45 seconds. From this elapsed time must be deducted the time consumed in making the turn at the easterly end. Figuring on this basis the time of the run would be three hours, 39 minutes, 45 seconds, or an average of 18.2 knots. As timed from shore the Missouri covered the next to the last leg at the rate of 18.66 knots, and the last one at the rate of 17.69.

The test today was over the regular government course from Cape Ann to Boone island, off the Maine coast, a distance of 60 miles, and the contract calls for an average speed of 18 knots to be sustained for four hours. The trial was made under the supervision of the government board, made up as follows: Captain C. J. Train, president; Naval Constructor J. J. Woodward, Captain L. C. Logan, Lieutenant Commander Alfred Bruce Canaga, and Commander Walter C. Cowles.

LATEST NAVAL NEWS.

Movements of Vessels Issued by the Department Today.

[Special despatch to the News.]

WASHINTON, Oct. 21.—The following movements of naval vessels were reported to the Navy Department today:

Montgomery arrived at Ensenada.

Concord, arrived at San Francisco.

Atlanta, Baltimore, Buffalo, Chicago, Nezlmscot and Peoria, sailed from Boston for the Cape Ann trial course.

Alert, sailed from San Diego, on a cruise.

Villalobos, sailed from Hankow for Yochow.

Don Juan de Austria, sailed from Takow for Hong Kong.

Bancroft, sailed from San Juan for Pensacola.

Maine, sailed from Culebra for Hampton Roads.

Lord.

GAME!
—OF—
ALL KINDS.

Fruit and Vegetables.

Marlborough Market,
H. H. BARKER, Prop'r.

Geo. E. Vernon & Co
Cabinet Makers,
Decorators and
Upholsterers.

IMPORTERS OF
ANTIQUE FURNITURE.

91 JOHN STREET.

TO ENDORSE GROUT AND FORNES

Hugh McLaughlin Decides to Withdraw His Opposition.

NEW YORK, Oct. 21.—Former Police Commissioner Bernard York, one of Hugh McLaughlin's supporters in Kings county, announced today that McLaughlin had decided to withdraw his opposition to Messrs. Grout and Fornes, nominees for comptroller and president of the board of aldermen, respectively, and that a statement bearing on the subject would be issued by McLaughlin soon.

James Sinnott, a member of the committee of 15 appointed at the meeting of the Kings county Democratic committee Monday night, said today the committee would be called together probably tomorrow, and that at that meeting Grout and Fornes would be endorsed.

TO BE REDUCED TO SIX PER CENT.

Recommendation in Regard to Dominion Company's Dividends.

MONTREAL, Oct. 21.—President James Ross of the Dominion Coal Company has announced that he will recommend to the directors that in the future the company's dividend shall be at the rate of six per cent. Formerly it was eight. In a statement Mr. Ross says the dividend due October 1 will be paid. The company will later be compelled, he thinks, to reduce the dividend to five per cent because the lease of the steel company has been annulled and the coal company must rely on its own earnings. In deference to the opinions of friends and officers of the company, Mr. Ross says he is prepared to recommend a six per cent dividend.

OSTEOPATHY.
CLARENCE H. WALL, D. O.,
Office 124 Mill Street,
NEAR BELLEVUE AVENUE.
Hours 11 to 4.
Tuesday, Thursday and Saturday.

Class in Dancing.
MR. ARTHUR A. M'DONALD,
Of Imperial Academy of Music.
Will open a class in Newton Hall,
Tuesday, Oct. 27, 8 to 10 P.M.
Application made at hall Monday, Oct. 26, 6 to 9 P. M.

The Robinson.
OPEN FOR THE WINTER.
Heated throughout with hot water.

Mineral Waters
—AND—
Toilet Requisites
—AT—
POWELL'S PHARMACY,
Cor. Thames and Pelham Streets.

TEETH
Positively extracted without pain by our new botanical discovery applied to the gums.
Our System of Crown and Bridge Work
Restores old roots and badly decayed teeth to their natural beauty at a small cost.

TEETH WITHOUT PLATES

Teeth, Full Set..............$6.00
We guarantee a perfect fit or no pay.
Gold Fillings, $1.50; Silver Fillings, 50c.; Gold Crowns, $5; Teeth extracted without pain, 50c.; Teeth without Plate, $6.
A Written Guarantee for 10 years with all work.
CAUTION. Our success has caused other dentists to locate in this vicinity claiming to use our methods and appliances. This is the only office in Newport which has my painless system, so be sure that you find the right place.
JACKSON DENTAL CO.,
163 Thames St., Newport, R. I.
DR. J. H. JACKSON, Manager.
Telephone 618.
Open evenings and Sundays.

This Morning's News.

PANIC IN THE CROWD.

Wild Disorder in a Vast Gathering Unable to Hear Dowie.

NEW YORK, Oct. 21.—Many people narrowly escaped death in front of Madison Square Garden tonight, while vainly endeavoring to get into the Dowie meeting. After 10,000 persons had been admitted the doors were closed, leaving 20,000 outside. At once the wildest disorder prevailed, and the police, 400 strong, were for a time utterly unable to cope with the mad rush of the crowd. Men and women were knocked down and trampled on, and despite the fact that the reserves were called out it was not until the meeting had been suddenly terminated by Dowie, shortly after 9 o'clock, that anything could be done with the crowd.

In the surging of the throng Grace George, the actress, who was on her way to a theatre where she is playing, was shoved aside by a policeman, swept off her feet, trampled on and her clothing badly torn. She went to the theatre in an almost hysterical condition, and had considerable difficulty in playing her part.

Mrs. William J. Buckley of Newark, N. J., was caught in the crush, fell fainting to the street and was badly bruised. Inspector Walsh saw the woman fall and with the aid of 15 policemen rescued her and carried her to safety.

The crowd blocked all traffic in Madison avenue, Twenty-sixth and Twenty-seventh streets for more than an hour, and could not be dispersed until convinced that the meeting inside the garden had ended.

Within the great hall the scene was comparatively tame. There were slight demonstrations from a thousand Columbia students, and one of the students and another man in the gallery were arrested for disturbing a religious meeting. Dowie spoke only 15 minutes.

For the first time Dowie ordered reporters excluded from his meetings, and those who were seated at the reporters' table at the garden this morning were escorted to the door at Dowie's orders to his guards "to clear the infuted vipers out of here. Be careful how you handle them, not to get any of their filth on you. Now get out, you mean dogs, you yellow scoundrels of the press. We will have no more of you in here. I am paying for this place, you liars. This is my building. Hurry up, guards. The sight of them disgusts me. Don't waste any restoration talk on the liars. It is useless. They have sold their souls to the devil. I never hope to convert a reporter. They would be backsliders."

"Just to show that I am in favor with the Christian merchant princes of this city," said Dowie at the early meeting, "I will announce the money which has come to me this morning alone. These sums are from men unknown to me, but who evidently believe I am right. One sends me a check for $5,000, another a check for $1,000, another for $1,500 and another gave me $200. These contributions were unsolicited. They were accompanied by the kindest words."

Long before daylight Health Commissioner Lederle and Police Commissioner Greene visited the garden, having been informed that the sanitary conditions there were bad. They found about 150 members of the Zion guard packed in small rooms, asleep in cots. Mr. Lederle ordered the windows opened, and sent inspectors around later to prevent too many persons from sleeping in restricted quarters. The overseers promised to comply with the rules of his department.

A large special train of Dowieites will start for Zion City Friday, with members of the host who did not expect to remain here for more than a week, and others who are anxious to return to the comfort of their homes. It is said that as many new recruits will come from Zion as will return there.

MAKES 18.22 KNOTS.

Battleship Missouri Makes a New Speed Record.

BOSTON, Oct. 21.—On her trial trip from Cape Ann to Boone Island, Me., the new battleship Missouri yesterday broke all records of battleships of her class in the American navy by covering that course in 3h. 39m. 24½s., and doing 18.22 knots an hour. It was a great triumph for American shipbuilders, and especially for the Newport News Ship Building & Dry Dock Company. She outspeeds her sister ship, the new Maine, built by the Cramps of Philadelphia, whose record at the recent trial trip was slightly over 18 knots flat.

The day was ideal for the trial. The bright sun, high in the sky, cast dazzling rays over the wide expanse of sea, while the water was smooth, yet not too calm. The sea was in a seemingly right mood, and desirous of coaxing on the "queen of her class" to race against the records of the navy.

A more joyful crowd than that on board, from President C. B. Orcutt of the company and Captain W. S. Cowles, the future commander of the Missouri, to the stokers in the fireroom, never assembled on any ship flying the Stars and Stripes. As the announcement was made that a record was beaten a wild cheer rent the air.

The Missouri was a magnificent sight as she ploughed through the waters. She dug her nose deep into the sea and sent up a beautiful spray that resembled a grand display of lace. The spray spread over her decks, thoroughly drenching the crew working about. The wind she raised was fierce and those on the bridge and deck hurled themselves in their coats and sweaters in the endeavor to keep comfortable and still remain out with watches in their hands to count every second, while the Missouri increased her speed constantly as she made her way along the Massachusetts coast northward.

When the final buoy going south was past and one half the race with time had been completed, great excitement and joy prevailed on board. It was then realized that it meant only a final spurt and a steady run to insure a wonderful speed. The great turn of the Missouri took in six miles of water stretch, during which she showed the wonderful workings of her propellers.

At 1:23:50, on the way back, she passed the sixth buoy, and from then on the run was in dead earnest and tons of coal were thrown into the fires by the stokers and gallons of oil were poured on the engines to urge the good ship on in her trial for a record.

The fifth boat was passed at 1:45:32, the fourth at 2:06:50, the third at 2:27:55, the second at 2:49:05, and the first and final boat at 3:10:52, when, among great jollification and enthusiasm and demonstrations of joy, the announcement was shouted that the Missouri had broken all records for battleships of the United States navy. Mr. Orcutt and General Superintendent Walter A. Post of the Newport News company were given a great round of cheers, and Captain W. S. Cowles did not hesitate in expressing his delight in his future command.

After the race was over the anchors were given a test in dropping and hoisting, and the naval board, composed of Captain C. J. Train, Naval Constructor J. J. Woodward, Captain L. C. Logan, Lieutenant Commander A. B. Canaga and Commander W. C. Cowles announced their satisfaction.

The Missouri was launched December 26, 1901. Her hull length on load water line is 388 feet, her extreme beam is 72 feet 2½ inches, her draught on normal displacement of 12,500 tons is 22 feet 11¾ inches, her full load displacement, all ammunition and stores on board, is 13,500 tons. She is built to do 18 knots per hour. Her coal supply, full bunker capacity, is 2,000 tons, and she has a complement of officers and crew numbering 592.

SIGNED PAPERS FOOLISHLY.

Nixon Admits That He Was Only a Dummy President.

NEW YORK, Oct. 21.—With impetuous eagerness Lewis Nixon told how he had been virtually a dummy president of the United States Shipbuilding Company, while Charles M. Schwab and Max Pam, Mr. Schwab's counsel and adviser, sat by at the hearing today before the special federal examiner in this city. Mr. Nixon told how he had signed papers "foolishly," though the counsel for Mr. Schwab and the United States Shipbuilding Company instantly objected to such self-characterization as an effort to exculpation.

He revealed for the first time his view of Mr. Schwab as a promoter, whom he depicted eager for a large share of the prospective profits in launching this enterprise, besides selling his plant at Bethlehem for $30,000,000, and also figuring as an underwriter.

He told how Mr. Pam has been voted a salary of $18,000 a year by his fellow-directors (Mr. Schwab's physician, employes of the Bethlehem plant and Mr. Schwab's brother and counsel voting affirmatively, and Mr. Nixon, the titular head of the company, refusing to vote), and how that salary had been dated back several months from the time the position was apportioned to Mr. Pam.

Mr. Nixon told of his protests against sequestrating the Bethlehem profits, saying the withholding of the sums probably would wreck the Shipbuilding company, and the day's session dramatically ended with another recitation of the story of Mr. Nixon's futile endeavors to get his fellow-directors to confer upon the imminent troubles of the company, and the now historical reply of Mr. Schwab, when he was asked why the directors did not heed the formal calls of their president: "Because I told 'em not to."

TO CURE A COLD IN ONE DAY

Take Laxative Bromo Quinine Tablets. All druggists refund the money if it fails to cure. E. W. Grove's signature is on each box. 25c.

WILL KNIFE THE TICKET.

But McLaughlin Permits Endorsement of Grout and Fornes.

NEW YORK, Oct. 21.—Having beaten P. H. McCarren and repulsed the attack of Tammany on his organization, Hugh McLaughlin tonight permitted a change of policy as to Grout and Fornes. The committee of 15 unanimously recommended the endorsement of McClellan, Grout and Fornes, evidently to keep the organization regular in the state convention.

The feeling against Tammany has gone beyond party control in Brooklyn, and every friend of McLaughlin will knife the candidates just the same as if the ticket had not been endorsed. Mr. McLaughlin told the committee he had nothing to retract, and reiterated some of the most biting remarks he had used with reference to Tammany, its leader and its candidate.

In Manhattan, Low and McClellan, Hinrichs and Grout, all the county and borough candidates, and last, but not least, the cheer-provoking Jerome, were all on the stump spurring up the voters and talking themselves hoarse.

The most important demonstration was the Democratic fusion meeting in Cooper Union, which was addressed by Messrs. Low, Hornblower, Jerome and many notable Democrats. The most remarkable thing about it was that Mr. Low was the only Republican in national politics to sit on the platform.

The men who spoke and the men who applauded were those who forced the nomination of Mr. Cleveland in 1892, drove the Hill machine out of power in 1893, and voted and worked for sound money in 1896 and 1900. They all look forward to 1904, when they hope to have a real Democratic candidate for President for whom they can vote.

Mr. McClellan delivered two speeches tonight, both carefully read from manuscript. He attacked the Low administration as a sham, said it had been partisan, and called on Democrats to support him, saying that all the Democrats who voted for Low had returned to the Tammany fold. He promised the city good partisan government.

Mr. Grout got a better reception from his auditors than did Mr. McClellan. He announced that tomorrow night he would devote his whole speech at Carnegie Hall to District Attorney Jerome, and would not mince matters.

The betting continues favorable to Low. In Wall street the odds were 10 to 8 and 10 to 9 on the fusion ticket. At the race track one bet of $10,000 even was made.

Isaac Seligman, treasurer of the Citizens' Union, appeals for funds to save the organization from bankruptcy.

FOUR MORE DISMISSALS.

Postal Employes Removed for Connection with the Scandal.

WASHINGTON, Oct. 21.—Four more postal employes were removed from office today by order of Postmaster General Payne because of questionable conduct revealed by the late investigation. They are M. A. W. Lewis, superintendent of the division of supplies; Lewis Kempner, superintendent of the registry division; C. B. Terry, a clerk in the supply division, and Otto Wels, a clerk in the New York postoffice.

One of the reasons for the removal of Kempner was his apparent anxiety to increase the use in the postal service of the carbon manifold registry books made by the General Manifold Company of Franklin, Pa., of which Representative Joseph C. Sibley is heavily interested. Kempner sent a large number of these books to fourth class postmasters throughout the country, although there was little or no use for the books in these small offices. He was also accused of recommending the burning of a large supply of the old style registry books used in the service before the manifold books were introduced, with the supposed object of making room for the latter.

Another accusation against him was that he endeavored to conceal from the inspectors detailed to investigate the matter the quantity of the carbon manifold books in stock in the department, which is alleged to have been far in excess of the department's needs. Finally he was found guilty of having evaded the payment of duty on several small quantities of Havana cigars which he induced friends in Cuba to send him through the mails while the United States held possession of that island.

Lewis is a friend and protege of Perry S. Heath, formerly first assistant postmaster general. The grounds of his removal are giving contracts at extravagant prices to favorite contractors, extravagant and reckless management of his division and generally paying excessive prices for postal supplies.

Terry seems to have been a petty grafter and promotion-procurer, who tried to increase his income by levying assessments on fellow clerks on the pretence that he had influence which would enable him to get their salaries raised.

Wels worked the same game in New York that Terry did here, and in addition violated the civil service regulations by collecting assessments for political purposes among the employes of the New York office.

Today's removals about clean up all the employes in the department here whose conduct had been brought in question by the investigation. It is thought they are the last removals that will be made, as the work of the investigation is concluded and Fourth Assistant Bristow's report is practically completed and will be in the President's hands probably by the end of the week.

CLOTHING.

Am taking orders for fall overcoats and suits.

The newest designs now on hand.

Edward Otto, Tailor. 244 Thames St.

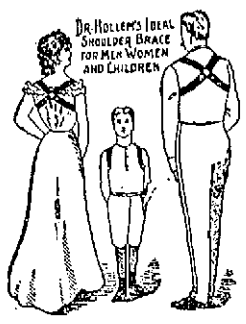

For sale only by Nell McLennan, 168 Thames St., U. S. Hotel Building.

Dennis Shanahan, HAY AND GRAIN. AGENT FOR H. O. HORSE AND DAIRY FEEDS OF ALL KINDS. COMMERCIAL WHARF.

AUTOMOBILES.

RENTAL WAVERLEYS FOR SALE.

A few Waverley Electric Runabouts rented this season will be sold here and in Providence as they are given up by our customers.

POPE MFG. CO. GARAGE 19 East Bowery St. and Weaver Ave. Telephone 861-2 and 861-3.

NOTICE! CANVASS.

The Board of Aldermen of the City of Newport, will be in session as a Board of Canvassers at their Chamber in the City Hall, on

WEDNESDAY, OCTOBER 28, 1903, At 10 o'clock A. M.,

For the purpose of canvassing, correcting and completing the Ward Lists of Voters in Newport, for the Ward Meetings to be holden on Tuesday, the Third day of November, 1903.

Witness my hand,
DAVID STEVENS, City Clerk.

Columbia Automobiles.

All styles in stock. Immediate delivery assured.

We have a few bargains in second-hand vehicles for sale, including One Mark XXXI Runabout, price $750. One Mark XII Runabout, with top, price $500. One Mark XXXI Victoria, price $1,000.

Electric Vehicle Co., E. G. HAYWARD, Agent, 100 Bellevue Avenue.

HIGH-CLASS AUTUMN BULBS.

Our bulbs are all selected and from the best growers in Holland. Our price lists are ready and contain a full assortment, at very lowest prices of

HYACINTHS, TULIPS, NARCISSUS, CROCUSES, LILIES, Etc.

See Our Collection of House Plants.

We have now ready for your inspection a fine collection of house plants, and at most reasonable prices; you should at once see the beautiful plants we have, including

BOSTON FERNS, RUBBER PLANTS, PALMS, ARAUCARIAS, Etc.

Note our Special Reduction of Prices in all Departments.

Bargain for Today. A 75 cent special leaf wooden lawn rake at 40 cents.

The Geo. A. Weaver Company, AGRICULTURAL EMPORIUM, 19 to 23 Broadway.

BODY RACKING RHEUMATISM!

The Romoc Man says:

There is no need of suffering from rheumatic pains. There is no need of living a life of misery and fear. I admit that rheumatism is a dangerous foe; not only does it cause the most excruciating pains but as you well know —the minute the dreadful acid,— that is the cause of rheumatism—strikes the heart the victim dies. Just brace up mentally and physically, follow my advice,—take Romoc, it is Nature's own remedy; it counteracts the poisons that cause this dread disease, and expels them from the system. Romoc tones up every organ of the body. Romoc will make you well.

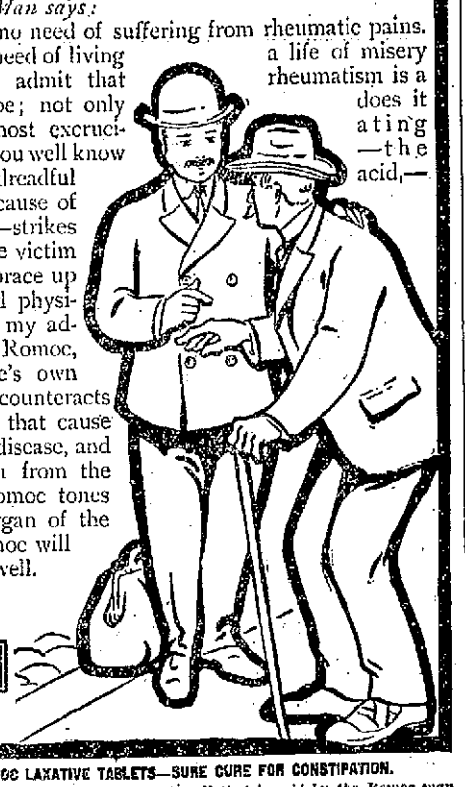

ROMOC

Ask for ROMOC LAXATIVE TABLETS—SURE CURE FOR CONSTIPATION.

We have investigated Romoc. We know that all that is said by the Romoc man pertaining to this wonderful remedy is true, and we will refund to anyone the price of the remedy not satisfied with the results obtained. Remember, Romoc is guaranteed and sold by

HUB PHARMACY.

ARTISTS' MATERIALS.

Canvases, Easels, Oil and Water Colors, Inks, etc. Pyrography Outfits from $2.80 to $5. Wooden Articles for decoration, both tamped and plain. Passepartout Materials, a full line. A full line of Kodaks and Cameras.

PHOTOGRAPHIC GOODS.

The Kodak Developing Machines are a great success and can be used in broad daylight. Prices $2 to $7.50. Developing, Printing and Enlarging. Full line of Electrical Novelties.

Phone 428-2. GEO. H. CHASE OVER 167 THAMES ST.

NEWPORT ENGINEERING WORKS,

359-367 Thames Street.

A. LIVINGSTON MASON, Pres. Tel. 150. EARL P. MASON, M. E., Supt. Night call 348-3.

Experts in Marine and Automobile Repair Work.

Emergency Work a Specialty. Manufacturers and Agents for Marine Motors for Yachts, Launches and Auxiliaries. Fast Launches. Agents Locomobile Company of America

MOTOR BICYCLES

Are our specialty, and in the Thomas and Warwick we offer you the best of their class. Samples in stock. COLUMBIA BICYCLES AND REPAIRS. AT THE Columbia Store, 115 Bellevue Avenue. Telephone.

JAMES H. HART

Will Repair your Furnace, Leaders, Roofs, cheap for Cash. SHOP 148 SPRING STREET.

Studebaker Bros. Mfg. Co. BUSINESS AND FARM WAGONS.

M. J. MURPHY, AGENT, MELVILLE STATION. NEWPORT.

ALEX. J. FLUDDER, MASON WORK In all its branches. Draining & Plumbing work a specialty. Dealer in first quality Akron drain and sewer pipe. Grease traps, chimney flue lining. Extra heavy iron soil pipe and fittings. Iron cistern covers and frames. Stable and yard traps, etc. Telephone connection 925. Chapel Place.

WATER.

Persons desirous of having water introduced into residences or places of business, should make application at the office of the Newport Water Works, 4 West Marlboro street. Office hours, from 8 A. M. to 2 P. M.

THE TRADES.

ETERNAL VIGILANCE

is the price of health. Guard against the inroads of disease. Have a perfect system of SANITARY PLUMBING in the home or place of business and there will be fewer calls on the doctor. We are practical masters of every plumbing problem. Our work stands where that of others has failed, because we use brains as well as good materials. Our prices are not high. Tels. 383-127-2.

The James Openshaw Co., 8 Mill St.

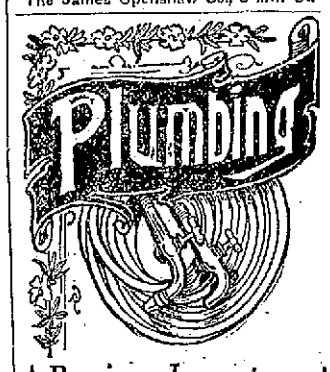

A Paying Investment

Plumbing is one of those things which cannot be cheapened without endangering the health and frequently the life of those concerned in its use.

NONE BUT THE BEST

Will answer here. This sort is lasting and saves money in the long run.

LINCOLN HAMMETT & CO., 32 MILL STREET. Tel. 313-2.

R. A. Davis, Painting, Paper Hanging, Decorating and Hard Wood Finishing.

ESTIMATES FURNISHED.

Office, 376 Thames Street.

Furniture Re-Finishing a Specialty.

Telephone 335-2.

Alexander Nicol, Carpenter and Builder. Estimates given on all branches of work, and general jobbing promptly attended to. If you are thinking of building let me give you a price before you make your contract. Inlaid floors a specialty. Residences closed and re-opened in spring. Residence and Shop, 20 Newport Avenue. Telephone 479-3

MORGAN BROTHERS Contractors and Builders. All kinds of Mason Work, Brick-Laying, Plastering, etc., at short notice, and lowest prices. 6 DEAN AVENUE. Telephone 539-4.

F. A. ALLAN, JR., Contractor and Builder. Residence and Shop, 15 Gibbs Avenue. TELEPHONE CONNECTION.

Blue Stone North River Blue Stone. J. B. COTTRELL will furnish every variety of stone for monuments or buildings at short notice. Warner Street, opp. Cemetery.

Friend & Maguire, MASONS and CONTRACTORS Estimates furnished. 29 WALNUT STREET. Tel. 311-5.

Coddard & Barlow, PRACTICAL Tinsmiths and Metal Workers. Work done at reasonable rates. Tin roofing and general jobbing. REAR 192 THAMES STREET.

W. H. COFFYN, Carpenter and Builder, Langley's Wharf, opp. Postoffice. RESIDENCE 23 BROADWAY. JOBBING PROMPTLY ATTENDED TO.

M. A. McCormick, Carpenter and Builder. ESTIMATES GIVEN AND JOBBING PROMPTLY ATTENDED TO. Telephone.

"VIRGINIA HOT SPRINGS."

September, October and November Most Delightful Months.

The magnificent new Homestead Hotel now completed. Finest waters known for Rheumatism, Gout, Obesity, Nervous and Liv Troubles. Compartment car daily from New York direct to hotel. Fred Sterry, Manager.

THE FLITTING OF THE COTTAGER.

Scene Depicted at the Fall River Boat Pier When the Retinue of Dives Leaves Newport.

[Special Newport letter to Boston Herald]

The fashionable contingent, however, grows steadily less and less. By the best every night reluctant cottagers go down, and learn now, O simple souls, who fancy that nothing can be more delightful than having half-a-dozen houses and moving about in a triumphal progress from one to another, that to safely transfer a complete and modern household from Newport to New York is a tremendous undertaking. Conceal yourself in the shadow on the pier, and watch the retinue of Dives making its annual flitting one of these moonless evenings when the Fall River boat comes in and see if you think still that Mrs. Dives's life is a bed of roses—for though she may have chauffeurs—underlings in plenty, it is always necessary that her own hand should be at the helm, her own intelligence directing the whole manoeuvre. From various cabs and omnibuses her party alights, none too soon, for already the lights of the huge steamer are in sight on the outer side of the Torpedo station. The horses and carriages, by the by, went down a day earlier. In charge of an unnecessary number of grooms, it would seem to the uninitiated; hence the cabs, etc., out of which one by one emerge the following:

Mrs. Dives, dressed in black, plain, but expensive, under one arm, done up in a fur cape, her pet dog, a brown Pomeranian.

Her maid, carrying a ponderous dressing bag, filled with gold-topped boxes and bottles, also containing a jewel case, its contents valued at hundreds of thousands.

Miss Dives, debutante, aged 20, 5 feet 10 in her stockings, a beauty smothered in brown chiffon yelling. She leads in a leash a Dachshund, looks eagerly about as if expecting some one, then follows her mother in sulky silence.

Her maid, also lugging a dressing bag.

Miss Ethel Dives, 12 her last birthday, lively as a cricket, thoroughly enjoying the rare sensation of being up at 9 o'clock, and dancing about in pursuit of her adored Booze, a roly-poly cocker spaniel, who has every intention of jumping overboard at the earliest opportunity.

Her governess, sputtering French anathemas and struggling to quiet an excited parrot in a cage, delighting the bystanders with profane remarks and plaintive cries of "Polly wants a cocktail."

Master Douglas Dives, 9; wears an Eton jacket and collar; has brought with him two rabbits, a flying squirrel, a jack-o-lantern and a large illustrated copy of "The Swiss Family Robinson," full of useful information to any embarking on a voyage which may cast them away upon a desert island.

His tutor, young but careworn, hampered by a dress suit case inscribed "C. T. S., Utica, N. Y." Truly, the laborer is worthy of his hire.

Baby Dives, 5, and fluffy curls, ruffles, Irish point, clinging sleepily to the skye terrier puppy.

Her nurse—a trained nurse.

The nursery maid, with baby's large and important equipment for the night.

The chef, trying to look like a secretary of legation.

The second cook, the kitchen maid, in ostrich feathers, each with a handbag.

The butler, three footmen, supposed to be making themselves generally useful.

Two laundresses, Swedish, pink and pretty, coquetting with the above.

Three housemaids, dressed in the height of fashion, indignant at such goings-on, and determined to tell the housekeeper, who has already gone on to open the big brownstone front on upper Fifth avenue, and have it in order against the arrival of the family.

Twenty-three people! Do you imagine it was a trifling matter getting them all packed and paid and started, to say nothing of shutting up the rambling villa on the cliffs which Dives pere had rented for the summer at a prodigious high figure? When you hire a house at Newport nowadays it affords merely the necessities of life from a landlord's point of view, not from the wealthy tenant's, for to him the luxuries are the necessities. So he proceeds to get them in; rather she proceeds, for Dives discreetly stays in New York and leaves his better half to settle herself as she chooses, and from the florists come palms and plants of all sorts to make the bare places in the shabby great house of a by-gone time bloom like a garden of Eden; rugs, lamps, chairs, sofas, tapestries, screens—all these are rented for the season and at the season's end must be returned. The piano goes back to its owner. The linen must be all sorted and packed—consider what that means for a household of 25, where everything is supplied in prodigal abundance!

A famous chest of silver, counted over and accounted for, every piece, and containing also the Dives's renowned gold service bought of an ex-empress, goes on by Adams's express under the especial charge of a private messenger who does not allow his eagle eye to wander from it for a single second during the journey from Rhode Island to Manhattan. Avalanches of bills from all manner of trades-persons descend during the last few days of a cottager's stay at Newport. Some women hand them over to the housekeeper and sign checks for their amounts without a question, ca ne fait pas la peine! but not so with Mrs. Dives, who has not always been rich, and finding it difficult to shake off the habits of early life, religiously goes over every item of every account, comparing her receipted bills and her check books in a thoroughly business-like way. The butcher, the baker, the candle-stick maker regard her with a curious combination of vexation and respect. There's no hope that she will pay the same bill three times over without a question, like lovely little Mrs. Featherbrain round the corner who is one of their most cherished customers, and scatters her husband's wealth with a reckless hand.

* * * * * * * * * * * *

As the huge Priscilla swings into place at the dock, Mrs. Dives, followed at a proper distance by her flock, goes aboard. She has engaged some days beforehand all the most sumptuous accommodations for her family. The servants—the "help" they call themselves—are stowed away somewhere in the cabins, with the exception of the personal attendants. Miss Dives disappears mysteriously; presumably she is in her stateroom, but a keen eye may perceive her tall, chic figure in a corner of the upper deck, where she is lost in conversation with a young gentleman whose bearing is of a naval sort. Dear, dear, if her mother knew it!

Of all the ineligibles of the summer this has been the most out of the question. It is absurd for a second lieutenant with nothing but his good looks and his pay to cast a second thought to the daughter of a Dives, who is destined, according to her parents' fond dream, to wear an English coronet. How did the objectionable fellow manage to pop up everywhere, a nobody like him? At the very best houses one certainly met him. The men at the club seemed to thoroughly take to him, and Mrs. Dives herself, to be perfectly frank, was constrained to admit that his gallant bearing and gay good humor would not have been amiss if——, a sharp pang would shoot through her maternal breast when she marked the light in Helena's eyes as they fell upon that objectionable youth, for there lives no scheming woman who does not wish that her ambitious designs might have a little happiness thrown in with their attainment. Ah, Mrs. Dives, flattering yourself that the season has been a success for your lovely debutante, it's well you do not guess at the parting in the shadows of the upper deck while you are wrestling with your list and your checks and your footmen to make sure the 50 pieces of luggage are every one on board.

By-and-by, when the boat is floating out of the harbor, like a fairy palace, brilliantly illuminated from stem to stern, and Newport is gradually fading from sight, Miss Helena comes demurely and sits by her mother's side on that same upper deck.

"It has been a delightful summer, dear," says that lady, shivering a little as the keen ocean air blows in her face, and drawing a cape of Russia sable closer about her. "Shall we take the house again? Your father must write about it at once. Or, perhaps, we had better go abroad."

"Let us come here again, mother," answers the beauty, smiling to herself under cover of the darkness. Isn't he stationed in Newport for the next three years? I begin to feel that Fernley is quite like home."

"It would answer admirably for a wedding," muses Mrs. Dives, planning that splendid ceremony for the season of 1904, with an ornament of the British peerage in one of the leading roles. Alack-a-day, one can't say. Let there be dukes, and there are dukes. Helena, too, in the background of her maidenly fancies, is planning a wedding breakfast in the spacious halls of Fernley, but there is no nobleman in the case, and the two women, mother and daughter, linger side by side, in silence, each busy with her own thoughts, until Beavertail light is left far astern and blown faintly over the water they hear the church bells of Newport. Thus does one cottager and her following take leave of the town.

"LORD DOLPHIN."

All the boys and girls will like Lord Dolphin, who tells the story of his life in a very entertaining way. This big fish has many adventures and experiences that will appeal to the small boy—or the small girl, either—especially that of his capture and imprisonment at the Zoo. His Lordship is a very intelligent animal, and not only writes his impressions of "Folks" seen on shipboard and on land but gives much valuable information about his surroundings in the deep sea, where the sponges grow, where the divers frighten the timid fish, where the pearls are found and where sharks and whales and other monstrous fish abound.

Harriet A. Cheever has certainly written a charming book for children, but one that will not fail to interest older readers. The illustrations, giving glimpses of animal life under the sea, are by Diantha W. Horne.

(Dana Estes & Co., Boston.)

CORSET COVER AND UNDERSKIRT IN ONE.

No. 6057—Dainty lingerie is the coveted possession of every woman, and in the design shown here cambric, one handkerchief, insertion and edging were utilized in the construction. A deep ruffle may finish the lower edge of the chemise. The shaping is given by shoulder and under-arm seams, and the fulness is regulated by gathers at the neck edge. If one desires, the waist could be held in position by ribbon run through beading. A dainty finish is given by the use of one handkerchief which is cut on the bias, and which takes the place of an "extender" ruffle over the bust. When the matter of economy is considered the chemise is recommended to be made with ruffle on the lower edge and takes the place of a short skirt, thus not only saving one piece in the laundry bill but giving equally good satisfaction.

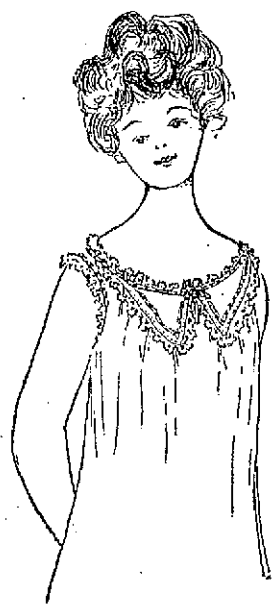

Sizes 32, 36, 40 and 44 inches bust.

MENU FOR FRIDAY.

The character of a nation is not to be learned from its fine folks.—[Scott.

Breakfast.
Cereal with Cream.
Omelet with Olives.
Rolls. Coffee.

Dinner.
Cream of Cauliflower Soup.
Stuffed Fish. Browned Potatoes.
Sliced Beets.
Macaroni au Gratin.
Banana Pudding.
Coffee.

Supper.
Chicken Souffle.
Beet Salad. Rolls.
Plum Cake.
Tea.

Chicken Souffle. Mince and pound finely half a pound of cooked chicken. Season to taste with salt, cayenne pepper and a small pinch of mace and add the beaten yolks of two eggs. Melt one ounce of butter in a saucepan, add a tablespoonful of flour and stir till all is mixed; then take the pan off the fire and add by degrees half a pint of milk, stir till mixed, and then add the egg and chicken. Squeeze in a few drops of lemon juice and set aside to cool. Then add the whites of egg beaten very stiffly. Grease a pie dish, pour in the chicken mixture and bake for about 20 minutes in a steady oven. Take great care that the souffle does not boil.

Champion's Line.

Naphtha Launches, Sail and Row Boats

TO LET BY HOUR, DAY OR WEEK.
Kinsley's Wharf, foot of Pelham Street.

MY SWEETHEART OF SEVEN.

[Charles Henry Webb, in Life.]

Of all the sweet girls that sit on my knees
I think that I best love little Louise,
And why, I don't know, unless it be
That I think my little Louise loves me.
For this is the reason, as all of us know,
A little lamb loved Mary so.
And the reason—the tale makes it perfectly plain—
The lamb was so loved by Miss Mary DeLaine,
Though I sometimes think, now I'm old and wise,
That the lamb pulled the wool over Mary's eyes;
And I'd give—well, a kiss, could I divine
Whether this little lamb pulls the wool over mine.

FANCIES.

He—Be candid and tell me when you want me to go.

She—It's a couple of hours too late for that.—[Smart Set.

"Did your valet have a good reference from his last place?"

"Yes. The judge gave him two months off for good behavior there."—[Judge.

She—If every atom of the human body is renewed every seven years, I cannot be the same woman that you married.

He—I've been suspecting that for some time.—[New York Weekly.

"I have only two difficulties to overcome in connection with my flying machine," said the inventor.

"What are they?"

"Getting it into the air and making it stay there."—[Washington Star.

"I won't be good," said Willy.

"Then Santa Claus won't bring you any presents."

"Wasn't I bad last year, and didn't I get more'n ever?"—[Cincinnati Commercial Tribune.

Composer—Yes; my opera will be sung when the works of Handel, Mozart, Beethoven and Wagner are forgotten.

She—Yes, but not until then.—[Indianapolis Journal.

Harris—Do you know, I begin to think Dover is dead in love with my wife?

Norton—Nonsense! He hardly ever notices her, and when he happens to be thrown into her company he has little or nothing to say to her.

Harris—I understand all that; but I have known him to play cards with my wife. Any man might happen to play with her once, but Dover has actually played with her on two different occasions.—[Boston Transcript.

PERSONALS.

....Charles Elmer Furman of Washington, known as the "artist evangelist," has in his possession the Bible used by Dwight L. Moody in his evangelistic services for many years.

....Mrs. Gilbert celebrated her eighty-third birthday yesterday, and received an ovation at the Park Theatre, Boston, last evening, where she is playing an engagement with Miss Annie Russell in "Mice and Men."

....Rt. Rev. James M. Thoburn bishop of the Methodist Episcopal Church for India and Malaysia, has sailed from New York for Southampton, en route to India, where he has been actively engaged in missionary work for 45 years.

....John Burns, member of Parliament for Battersea, recently took a 200-mile walk with an infantry battalion in order, to see the work done by the army. He made an average of 25 miles a day, and declared at the end of the trip that he enjoyed it greatly.

....Mme. Marcella Sembrich is the first of the principal singers of the Metropolitan Opera House to return to the scene of her winter's labors. With her husband, Professor SGengel, she was a passenger on North German Lloyd steamship Kaiser Wilhelm der Grosse. Her stay in New York will be exceedingly brief, as she starts for Chicago to fill half a dozen or more concert engagements.

....Sir Henry Irving, his numerous company and the 673 pieces of baggage and scenery incidental to his coming five months' tour of the United States have arrived. Sir Henry's tour this season begins next Monday in New York. Then the company will make a tour of the largest cities as far West as St. Louis. As a precaution, Sir Henry brought over with him the productions of "The Bells," "The Merchant of Venice" and "Louis XI." "But that is my usual custom," he explained, "I hope America will like 'Dante,' which is, at least, an impressive series of pictures, so much that I will not have to play anything else."

DAILY NEWS PATTERNS.

10 CENTS EACH.

Accurate patterns of the designs illustrated in the Daily News can be had at the uniform price of ten cents each. These patterns are reliable models of the newest and most popular styles now worn.

Illustrations and full directions for cutting and making up accompany each pattern. There is a piece for every part of the garment to be made, number and name of the different pieces in the pattern, and complete instructions, so that any one who can sew can make a neat and perfect-fitting garment without difficulty.

Order patterns by number, and state size desired. Waist patterns come in the following sizes: 32, 34, 36, 38, 40, 42 and 44 inch bust measure. Skirt patterns come in the following sizes: 20, 22, 24, 26, 28, 30, 32 and 34 inch waist measure. If for misses or children give age also. If the measure is accurately given, the pattern will fit perfectly, requiring only the usual dress-making alterations in trying on to suit high or sloping shoulders, etc. All orders will be promptly filled. Ten cents (silver or stamps) for each pattern desired must be sent with order. Address all communications to Pattern Department, Daily News Office.

Welsbach

You pay for gas by the foot, a foot saved is a foot earned —each Welsbach saves 3 feet an hour.

All Dealers.

This Shield is on the Burner

Winter Board for Horses.

ONE FANCY

New Milch Cow for Sale.

At BATEMAN'S.

DIES DURING A GAME.

Member of Baltimore Medical College Football Team.

ANNAPOLIS, Md., Oct. 21.—In the football game this afternoon between the United States Naval Academy and Baltimore Medical College, Robert E. Lewin, right guard on the college eleven, fell dead in the latter part of the first half.

The fatality occurred in a singular way. The ball was in B. M. C.'s possession, and near their goal. The signal was given for a kick, but before it could be executed Lewin walked back a few steps and without the slightest warning or groan fell over dead. It was at first thought he was unconscious, but all attempts to resuscitate him failed. He was carried from the field and attended by eight doctors, who administered hypodermic injections of various kinds, but in a very few minutes he was pronounced dead. In the meantime, the first half of the game was finished, the players unaware of the fact that their comrade was dead not 100 yards away.

Lewin was from Plainfield, N. H. He was a fine specimen of manhood, popular with his schoolmates, a hard student and leaves a mother and two sisters. His remains were embalmed tonight and will be sent to his home in the morning. The coroner who held the inquest decided, as well as the doctor who held a post-mortem, that death was due to heart failure.

TO BE ONE NATION.

The freedom of the city of Limerick was given to Andrew Carnegie Tuesday. Referring in a speech to emigration Mr. Carnegie said that "Ireland's loss in this respect is America's gain." He looked for the day, he continued, when the United States and Canada would have a population of 250,000,000, and with the British Isles would form one nation. "We are an English-speaking people," he said, "and we are aliens to the nations of Europe."

DOOTS AND SHOES

MIZPAH

$3 Women's Shoes,

For early fall.

Made from Vici Kid and Box Calf Enamel.

NORMAN, 36 Broadway.

SEABURY'S SCHOOL SHOES.

214 Thames Street.

THE WAUKWELL Shoe for Men

Is the shoe for wear. If you have not worn them try a pair. If you have, you are no doubt wearing them now. Wearers of our Waukwell Shoes are always satisfied. $3.50 and $4. Trading Stamps. Tel. 702-3.

Joseph Martin, - 377 Thames St.

JUST RECEIVED,

DOROTHY DODD CATALOGUES

Containing cuts of all the most stylish and up-to-date footwear for the coming season. Ladies desiring a copy must call soon, as the number is limited.

Don't forget we give Trading Stamps.

SOLD EXCLUSIVELY BY

GEO. H. POPPLE,

32 Thames St. Branch 78 Broadway.

CRISP! DELICIOUS!

BOSS Lunch Milk BISCUITS

Kept so in Our Moist Proof Package At Best Grocers

5c.

Newport Transfer Express Co.

Solicit Consignments of Freight.

The only Express checking baggage at residence to destination. Also delivering baggage to any hotel or residence in New York city, or vice versa, through New York Transfer Co.

Ticket agents for Fall River Line, Newport & Wickford.

PRINCIPAL OFFICE, 20 Bellevue Ave
BRANCH OFFICE, N. Y. freight depot,
Telephone 371-2.

GROCERIES.

Island Pork SAUSAGE.

Pork Scraps

—AND—

Head Cheese.

Heinz's Apple and Peach Butter.

White & Gladding,

48 & 50 Thames Street.

We are cutting just the kind of **CHEESE** that will please you.

"THE TASTE TELLS."

—AT—

KENYON & SMITH'S,

110 Broadway.

Finest Cream Lucca Olive Oil.

Queen. Olives. Manzanilla.

Pepitolin, stuffed with Spanish Sweet Peppers.

MY WIFE'S SALAD DRESSING.

Peleg Bryer,

25 Broadway. 11 Spring St.

For $1.00

The Newport Journal

Will be sent regularly each week to any address in the United States for six months.

The Journal contains an immense amount of matter, practically 8 pages devoted to the news of Newport.

In no other way is it possible to keep so closely in touch with Newport affairs.

Address Daily News Office, 207 Thames St.

H. J. Hass, FLORIST.

Floral work in all branches.

Weddings and Funeral Work a Specialty.

Flower Store, 196 Thames St

GROCERIES.

Laxative Bromo Quinine Tablets, 18c. a box.
Seidlitz Powders, full weight tin boxes, 19c.
Bromo Seltzer, 10c., 22c., 42c. and 75c. a bottle.
Quinine Pills, 2 gr., gelatine coated, bottles containing 100 pills, 39c.
Wyeth's 5-grain Lithia Tablets, 35c. a bottle; 3 for $1.
Imperial Granum, 25c., 55c. and 90c. a box.
Horlick's Malted Milk, 42c., 80c. and $3.25 a bottle.
Bovinine, 45c. and 72c. a bottle.
Cereal Milk, 45c. a bottle.
Mellin's Food, large, 55c. a bottle.
Liquid Peptonoids, 87c. a bottle.
Wine of Phosphoglycerate of Lime, 90c. a bottle.
Hagee's Cordial, 83c. a bottle.
Wampole's Cod Liver Oil, 75c. a bottle.
Scott's Emulsion, large, 75c. a bottle;
Phillip's Emulsion, 80c. a bottle.
Russell's Emulsion, 83c. a bottle.
Phillip's Milk of Magnesia, 42c. a bottle.
Husband's Magnesia, 30c. a bottle.
Hind's Honey and Almond Cream, 42c. a bottle.

—AT—

The Boston Grocery,

CITY HALL SQUARE,
BROADWAY.

O. F. WILCOX, Prop'r.

FLOUR!

In today, a carload of

"Corner Stone" Flour,

At $5.50 a barrel.

A 25-lb. bag fine Granulated Sugar, for $1.25.

3 1-2 lbs. best Coffee, $1.

5 lbs. good Coffee, $1.

2 lbs. fair quality for 25c.

JAMES A. EDDY,

Cash Grocery and Market,

250 Thames Street.

'Phone 110.

GREAT BARGAINS

—IN—

GROCERIES,

For This Week.

Prunes, 4c. a lb.
Zest, 9c. package; 3 packages 25c.
Good Carpet Brooms, 15c. and 20c.
An excellent Alaska Salmon, 13c. per can; 2 for 25c.
Nice Mild Cheese, 15c. a lb.
Best Creamery Butter, 25c. a lb.; 4½ lbs., $1; 5-lb. boxes, $1.20.
12 bars good Soap, 25c.
1 package Gold Dust free with every $1 worth of groceries.
1 can Trolley Coffee, 25c.
Enameline, 4c. a package.
Swiss Chocolate, 20c. a package.
3 packages Tryphosa, 23c.
Sardines, 4c. a box.
Fine Salt Herrings, 15c.

M. F. SULLIVAN,

95 THAMES STREET.

M. BIESEL,

Embroideries, Stamped Goods

And all Materials, Yarns, Wools, Hand-Made Knit and Crochet Goods, Toys, Dolls, Notions, Stamping, Plaiting and Pinking. Beads.

160 BELLEVUE AVENUE.

GROCERIES.

EXCELLENT BARGAIN

—IN—

Canned Peaches.

These are 1902 goods, you'd never know it, but it's the explanation of the price. This year's crop light and prices 'way up.

Fancy 3-lb. tins.

20c. a can.

$2.25 a dozen.

Come early, this low price will soon clean them up.

F. U. GLADDING,

Successor to C. SHERMAN & CO.
243 AND 245 THAMES STREET.
Telephone 351-2.

VINEGAR.

Pure Cider Vinegar,

Guaranteed to be made entirely from apples.

—ALSO—

White Wine Vinegar.

Charles A. Manchester,

BROADWAY.

BUTTER.

We are selling the best butter obtainable.

STRICTLY FRESH ISLAND EGGS.

—AND—

CHEESE.

A nice old American Cheese, English, Pineapple, Edam, Roquefort, Manhattan Club and Imperial Luncheon Cheese.

CRACKERS OF ALL KINDS.

—AT—

WM. W. CHILD, 126 Broadway.

We Give Coupons for Cash Purchases.

DRUGGISTS.

CROWN TOOTH POWDER.

Tooth powders are better for the teeth than tooth washes. Most washes produce an acid condition of the mouth which causes decay, while GOOD tooth powders take up the acid which does the harm. CROWN TOOTH POWDER has all the antiseptic properties and none of the grit of other powders. Used faithfully it will make the teeth WHITE and will never injure the enamel.

MADE ONLY BY

GEO. A. WOOD & CO.,

DRUGGISTS, 196 BROADWAY.

"OUR PREPARATIONS."

The medicinal preparations, with our name attached, carry with them the same absolute assurance of SUPREME EXCELLENCE as the name EDISON on an electrical appliance, or the name Worth on a gown, or the name Steinway on a piano.

Our products are as high grade as nature and man together can make them,

AND THERE CAN BE NOTHING BETTER THAN THE BEST.

DAVID J. BYRNE,
Dispensing Chemist.
128 BROADWAY.

NIGHT CLERK. PHONE 630.

DRUG STORE INDIVIDUALITY

Is important, if it is of the right sort. The right sort consists of carefulness and reliability, courtesy in the handling of drugs and drug store customers. These qualities are a specialty with us. They are of sufficient inducement for your trade.

DOWNING BROS., Pharmacists

42-44 Broadway.

WM. H. COTTON,

Druggist and Apothecary.

228 THAMES STREET.

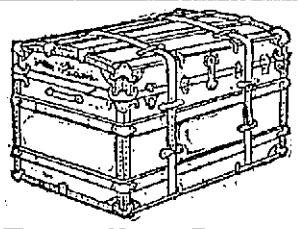

Traveling Bags, SUITCASES.

HENRY BIESEL & SON,

256 & 258 Thames Street.

Tel. 103-4.

Don't wait for cold weather, have your heating apparatus put in order

NOW.

I do this work in a first-class manner and set the best furnace in the market.

THE CARTON.

Hot Air, Hot Water or Steam.

Herbert Bliss

48 TOURO STREET.

Telephone Connection.

NEWPORT DAILY NEWS,
NEWPORT JOURNAL AND WEEKLY NEWS.

F. T. PITMAN, PROPRIETOR.
Office 207 Thames Street.

News, $6.00 a year, 12 cents a week.
Journal and Weekly News, $2 a year.

TELEPHONE CALLS.
Business Office, down stairs, 606 or 17-2
Editorial and Reportorial Rooms, up stairs, 17-3.
Publisher's Residence, 18 High Street, 322-4.

The Newport Journal contains the best matter in the Daily News each week, and will be sent anywhere in the United States, postage paid, for $2 a year in advance. Requests for change of address should give old address as well as new.

BACK NUMBERS.
Copies of the Daily News or of the Newport Journal one week old, five cents extra for each month or part of a month.

ADVERTISING RATES.
Advertisements, without special position, $1 an inch for the first insertion and 25 cents for each continuance. Advertisements of six lines or less are taken at about one-half these rates. A discount is allowed on all advertisements ordered in the Daily for more than one week.
Yearly or Term Advertisers are limited to their immediate business, are guaranteed but five insertions in a week, and are allowed twenty-five changes a year. Legal notices, auction sales, cards, wants, and lost and found are not included in space contract.
Advertisers using both the daily and weekly papers gain the advantage of distinct classes of readers, no person reading both the daily and weekly. The Journal goes among people who read no other local paper.

Newport Daily News

THURSDAY, OCTOBER 22, 1903.

A DIVORCE INSTANCE.

Some papers are giving a good deal of space to the woes of a clergyman of the Protestant Episcopal Church who has married a recently divorced woman, and resents the refusal of the bishop of his diocese to recognize him as the rector of a church. The divorce, it is allowed, was granted with unfaithfulness on the husband's part given as one of the reasons for asking it. This the clergyman claims makes his subsequent marriage in the divorce a matter which his superior has no right to criticise. The fact that the bride has proved very popular in her new husband's parish is also stated as a reason why the prelate should withdraw opposition. The bishop is opposed to the re-marriage of divorced persons, under any circumstances whatsoever, and thus is under a suspicion of yielding to personal convictions, but he has much in his favor in his stand against this particular affair.

The divorce is one of the mongrel South Dakota sort, and is not legal in the state of New York, though in New Jersey, the scene of the struggle, it is accepted. It is shown that the clergyman was labored with before the marriage, and plainly told that it would mean practically his dismissal from the ministry. The bride's first marriage took place considerably less than three years ago, and since then events have been crowded into a short space of time that makes the second marriage, last July, follow too closely on the undoing of the first bands to speak well for the good taste of the couple. Altogether, it looks much as if the bishop were doing his duty in refusing to recognize as a fit man to be in charge of a parish one who has gone ahead so precipitately in settling for himself a question which has been agitating the church to which he belongs --that is, should a clergyman marry a divorced woman in any case?

It is threatened to take the affair before the courts, and to insist upon the installation of the clergyman in the church over which he has presided for four weeks, while he has neglected to present his papers to the bishop. But already there are signs that cooler heads in the New Jersey parish are thinking better of this, and taking note of certain side lights that are thrown on the domestic troubles of the first household. The bishop, who is inclined perhaps to stand too much alone on his own ideas of what is right and seemly for the subsequent life of the unfortunate and innocent divorced, probably will not have to argue this question before the public courts.

THE DISTRIBUTION OF INDUSTRIAL OWNERSHIP.

In a speech made a few weeks ago Judge Grosscup complained that people were depositing their money in savings banks instead of investing it in business, because the trusts had monopolized the business and there was little or nothing that a small capitalist could do with his money except to put it in a bank, where the Judge described it as being idle, which savings deposits are not. He represented the quantity so deposited to be four times as much as it is, and therefore the increase of deposits in ten years had been nothing like so much as he imagined. In a speech a few days ago he complained that the "instinct of ownership" is in danger of obliteration because men cannot carry on industries of their own, as they used to do.

Large as the trusts are, they have not absorbed any large part of the individual producing concerns of the country. The Massachusetts Bureau of Labor Statistics has from time to time published a table of the number of separate concerns in the state, and the number has been inappreciably affected by the progress of the trusts. If 20 factories unite in a trust it is an important fact, and it may dominate one line of industry, but a reduction of 20 in several thousand independent concerns is not important so far as opportunities for individual ownership are concerned.

But in regard to depositing money in savings banks and sacrificing the "instinct of ownership," a table of the number of shareholders in 20 Trusts and railways is a refutation of the judge. This table, compiled by the Wall Street Journal, indicates that money is being invested in fractional parts of the ownership of great corporations instead of being deposited in banks. There are 69,955 shareholders of the United States Steel Corporation, 12,592 owners of the Sugar Trust, 8,063 of the Car & Foundry Company, and 3,485 owners of the Virginia-Carolina Chemical Company. Among the railroads, the Pennsylvania has 31,500 owners, the Union Pacific 14,100, the New Haven road 10,673, and the Illinois Central 8,647 owners. The shares of 20 railways and trusts are held by close to 200,000 persons, and the increase in the number in a single year was 23,193. The "instinct of ownership" seems to be in process of cultivation.

THE LIMITED PASTORATE.

To get pastors and churches so perfectly mated that there shall be complete satisfaction, and this to continue without interruption, is probably an insoluble problem. The loyalty of the Catholic laity to the hierarchy, and the fact that Catholics are not brought up to expect a voice in the selection of their pastors, reduces the difficulty in that communion to its lowest terms, but even there occasional troubles arise and there are efforts to secure one pastor, or to get rid of another.

Among Presbyterians the theory is that the presbytery settles and removes pastors, but in practice it does nothing of the sort; it merely ratifies the action of the congregations. In the course of time congregations change, and not infrequently the ministers change, also, or do not change, and it is hard to say which of these two last named is the more disastrous to a pastor's continued acceptibility with his congregation. Consequently, the relations occasionally become strained, and a change of pastors is apt to be attended by unpleasant features.

Of all Protestant bodies the Methodists had the most perfect system until recently. Of course there were drawbacks, especially on the side of the minister, who, indeed, had no abiding place here in a very literal sense. But if a pastor were uncomfortably placed, and if a church had an unsatisfactory pastor, the discomfort was greatly mitigated by the knowledge that a change was certain to come in a short time. There were other and more important advantages from the point of view of the general work of the church, but in the not very uncommon cases of misfits the assurance of a change without a disturbance was of great value.

Methodist pastors are still selected by the bishop, but as change is no longer obligatory it can often be effected only by a disagreeable process, unless both sides happen to feel alike in desiring a change. Just now there are two rather conspicuous cases of pastoral incompatibility which are leading some persons in the church to express regret that pastorates are not limited. A rather prominent minister in New York, who is a prolific author, and perhaps devotes more attention to his books than to his congregation, and who is very much given to finding his texts in the Sunday morning papers, is said to be no longer in favor with his congregation, which brought him from a distant city in the belief that he was about the biggest man there was in the pulpit, and which is now wondering how to get rid of him. In the other case Bishop Goodsell transferred a Syracuse pastor to Ithaca on the ground that he was likely to be especially successful with students, and sent the Ithaca man to Syracuse. The church there felt that it had a right to keep the man it had as long as he and it were satisfied and telegraphed the Ithaca man not to come, which he did, however, and now there is a demand for a change in the church laws so that a minister and congregation shall not be divorced unless one party desires it. Unfortunately, it is as difficult to arrange free love in the pastoral as in the conjugal relation.

WHITE HOUSE CRANKS.

It is a common thing of late for a crank to appear at the doors of the White House, and try for admittance to the presence of the nation's chief magistrate. This shows the wisdom of the separation of the official and domestic life of the President. It is now a comparatively easy matter to keep the wrong class of people out of the White House. Formerly there was too much excuse for the presence there of any one who appeared well and had a fair amount of wits. Now at the entrances to both the mansion and the executive offices those demanding admittance can be sifted down to those who have a right to it. When the two tides of visitors and persons on official business flowed into the same doors there was more difficulty in detecting the cranks.

The United States will not grant Colombia more money or additional authority over the Isthmian canal strip, and will not approve the construction of the Panama canal by any foreign power, or by the citizens of any foreign powers. Such is said to have been the ultimatum given to the representative of the Colombian government at Washington yesterday. The intimation has been made that if America does not adopt a more liberal policy Colombia will turn to Germany or some other European country, but this reply plainly shows that the United States will fall back upon the Monroe doctrine to keep other nations out.

New York's increase of income from the disposal of its garbage is steady. The new incinerator is now turning in $550 weekly, which is considered a good investment on the $20,000 it cost. The wasteful dumping at sea has been stopped, and ashes, vegetable matter, street sweepings and household refuse all yield their marketable products. Colonel Waring gave the first impetus to this work, which now places New York beyond the foreign cities whose plans for the profitable disposal of refuse have been carefully studied and improved upon.

If 20 out of 30 of the automobiles that started on the long distance run made their entrance into Pittsburg, it speaks well for the value of motor machines in the future. There was everything to impede their progress and bring them to grief. A worse period of weather could hardly have been selected, unless a snow and ice season had been chosen. The machines were triumphant in proving every thing except the durability of the present form of pneumatic tire. That is still inadequate.

In a recent trial of a land damage suit in Boston a man whose property had been taken by the city was awarded by a jury a verdict of $214,119.65. The judge said the amount was excessive and ordered it reduced to $136,000, or a new trial would be granted. The plaintiff preferred a new trial, and as a result the second jury has given him only $118,511. He wishes now that he had been satisfied with the judge's award.

The fact that Dowie, the railer, in one of his most maddened howls at his departing audience stopped short when Mrs. Dowie gave a vigorous pull on his gorgeous robe goes far to explain the measure of success the "healer" has had. Any man who is strong enough to submit to a wife's control in this way is sure of a fair chance of success.

Edward M. Shepard says his failure to register was a piece of careless forgetfulness. It seems to have been all that, and perhaps a little more.

Ex-United States Marshal Field is not receiving the honors usually given to a field marshal.

The Rhode Island Republicans seem to think Colt is running like an old warhorse.

It seems that there are dummy presidents as well as dummy directors.

The Missouri is the fastest of her class.

ELOQUENT DEAKIN.

Hon. Alfred Deakin, who succeeds Sir Edmund Barton as second prime minister of the Australian commonwealth, is regarded as the most fluent and graceful orator in Greater Britain. When a young man he was interested in spiritualism, and his wife is the daughter of one of the leading Australian spiritualists. His two daughters, instead of the ordinary feminine titles, bear the unconventional names of Joy and Faith. Mr. Deakin is a sworn admirer of the man he succeeds. He has declined a knighthood. He is a democrat of the democrats, but an imperialist through and through. Mr. Deakin, as premier, will address his friends upon a note paper bearing the words, "Advance, Australia." His old letter sheets used to have the motto, "Strike, Dakyns; the devil is in the hay!"

THE LIPTON TURBAN.

[Millinery Trade Review.]

A model styled a "Lipton" turban, of shirred velvet in tobacco brown, has an arrangement of the shirred velvet overlapping the front to a third of the surface of the shape. Laid flat over the top is a pair of wings in cliquot color, tinged with brown, and a pair of smaller folded wings is tipped downward over the front. A turban of velvet in golden brown, that on the top embroidered in a moire design, with white baby satin ribbon attached with cut-steel beads, and that on the brim plain and gathered in a rosette at the front, and at each side, has, laid over the left side of the top, a pair of wings in bright scarlet, mounted with a scarlet wisp of Paradise-bird plume. A toque made of alternate bands of black chenille galloon and braided silk soutache, these laid across the brim, has a width of black chiffon run in-and-out in puffed effect around the brim and forming a bow at the left of the back, and laid over the left side of the brim a monture of large spangled rose leaves.

FOR ROUGH HANDS.

When the hands look rough and red, an ointment rubbed in will generally make them more attractive. Mix together one dram of powdered borax, five ounces of rose water and one fourth ounce of glycerine. After washing the hands and drying them well, rub this lotion in. It is not necessary to leave the hands moist or gummy. Put on only a little, and if it fails to be taken up by the skin wipe it off and put less on the next time.

FOR SALE.

In a very favorite section of Newport, a handsome house at much less than cost.

FOR PARTICULARS APPLY TO
R. C. DERBY, 136 Bellevue Ave.,
NEWPORT, R. I.

Fall and Winter Flowering Bulbs.

My stock, consisting of Tulips, Hyacinths, Crocus, Jonquils, Snowdrops, Freesias, Oxalis, etc., are now all in; also some very nice Easter Lilies and Chinese Lily Bulbs.
Flower Pots (all sizes). Potting Soil, Sheep Manure and Plantine to make your bulbs grow.
Wood Saws, 85c. and 95c.; Saw Bucks, 40c.; Ash Sieves from 15c. to 75c. each; Galvanized Ash Barrels, heavy, $2.35; Coal Hods from 25c. to 50c.; Axes from 45c. to $1 (warranted); Baskets, all sizes and shapes. Look at our new Rug Beaters, 15c. each; "Waxene" the very best and easiest applied article for your hard-wood floors.

AT H. L. DEBLOIS'S,
SMITH BLOCK. 50 BROADWAY.

SPECIAL
Revival Services.

Evangelists B. F. WEIKEL, of Philadelphia, Pa., and J. W. DAUGHERTY of Iowa are in town and will commence a series of

GOSPEL MEETINGS TONIGHT,
At 146 Bellevue Avenue
(Cor. of Dellbois street), to continue every evening at 7:30 o'clock for one week. Also next SUNDAY at 11 A. M.; 3:30 and 7:30 P. M. All are invited to attend.

AROUND RHODE ISLAND.

News and Notes of Interest and Importance from All Parts of the State.

The Lincoln town council yesterday granted a franchise to the Providence & Burrillville Street Railway Company to operate a road through the town. The matter was considered at a special meeting of the council and created considerable discussion. Attorney John J. Heffernan, who appeared for the Providence & Burrillville Street Railway Company, presented a map of the proposed route to the members of the council for consideration. President Robertson asked if there were any persons present who objected to the street railway company receiving the franchise, and ex-Senator Franklin P. Manchester addressed the council, stating that all the farmers in his district of the town were in favor of the road being built, but they would not like to have grade crossings. He did not know anybody in his district who was opposed to the establishment of the road. After some discussion the ordinance granting the franchise was unanimously adopted.

The Dyer Avenue Chapel, a small place of worship on Laurel Hill avenue, Providence, was entered yesterday by four boys. Destruction of property seemed to be the whole aim of the offenders and their purpose was carried out well. Stops were pulled from the organ, movable furniture was upset, books strewn about the floor, and many of them destroyed. The Bible used by the preacher was thrown into the cellar, the clock was torn from the wall and the works removed, dirt was spread around the floor, and on all sides are signs of desecration. The boys were taken into custody by officers who were close by when the conditions were first learned, and when they started to work it was not long before the quartet of youths were gathered and landed at the station. Notwithstanding that the eldest is but 14 years old, each member of the party has at least once before been arrested, and at present all four are on probation. The boys are Italians and live in the Silver Lake section.

A remarkable illustration of the soundness of the old adage that "truth is stranger than fiction" is furnished by an almost incredible story which comes from the quiet little hamlet of Cowesett concerning a woman found on the shores of Cowesett Bay in a partially paralyzed condition, after having been exposed to rains and storms for nearly two weeks, and subsisting during the whole of that time upon barberries gathered from bushes which grew along the railroad embankment. Although the tale of such meagre sustenance for so long a time is one that seems almost impossible, the greater portion of it is vouched for by the fact that the woman when found was so weak as to be hardly alive and is now said to be in a critical condition. The woman is a Mrs. Brown, about 30 years of age, whose home, so far as she possesses any, is at Conimicut.

A building permit was issued yesterday in Providence to the Providence Steel Casting Company for the erection of a one-story building on Allen's avenue. This building which is to be used as a foundry, is to be situated upon a plat of land of 300,000 feet on Allen's avenue running to Rhodes street and adjoining the plat of the Almy Water Tube Boiler Company. The Providence Steel Casting Company was organized a few months ago with Darling Almy as president and Eddy M. Shaw treasurer. The company is to erect, with the Fort Pitt Bridge Works Company of Pittsburg as builder, a large steel foundry building 166 feet front and 118 feet deep, constructed upon a modern basis, with office, power room and such other apartments as necessary in that business. The machinery is to be worked by electricity by direct connection. It is to be fully equipped with up-to-date traveling cranes and other essential devices, while the work of turning out the castings will be by the French trompenas converter process, a late patent method, and it will be the only plant of its kind in New England. The work of construction is to be rushed with expectations of being ready for occupancy about the first of February. In conjunction with the construction of the new building, the company is erecting a wharf at the end of its land, which will be 250 feet in length and 50 feet in width.

Colonel Frank E. Olney, chairman of the Providence board of police commissioners and of the board of park commissioners, is sick at his home on Waterman street in that city, suffering from a very severe cold, with tendencies toward pneumonia. He was taken ill Tuesday and had a congestive chill. His temperature went quite high, and it was stated at his home that pneumonia was feared. Yesterday he was reported as somewhat improved, his fever being less violent, and though all danger is not past yet his physicians hope that he will recover from the attack in a short time.

It is now expected that active work on the construction of the Groton-Westerly trolley line will be begun within a fortnight, and that the laborers will continue their task as much as possible during the winter. President Thomas Hamilton of Groton says the company intends to have the road in running order by next June. The summer traffic will of course be greater than at other times of the year, and the promoters of the line are anxious to have the cars running in season to catch the public's nickels at the beginning of the warm months. It is desired to run the road a large portion of the way over private lands, but President Hamilton says the company will not bother very long with hesitating property owners. If they do not come promptly to terms—and reasonable terms at that—the line will be confined to the highways, through which the company has a right to build.

Miss Mary Fannie Otis, aged 44 years, principal of the Bellevue Avenue grammar school, Providence, died at her home in that city Monday after about three days' sickness with double pneumonia, during which affliction she was without the attendance of a physician. Miss Otis, being a Christian Scientist, at her own request and with the full consent of her family, confined her medical assistance merely to the treatment of the Christian Science course administered by the believers and healers in that conviction. Not until after leaving her school Friday last did Miss Otis resign herself to her sickness and from that time until her death Monday she gradually weakened under the grasp of the pneumonia, despite the treatment of the Science healers.

THWARTED BY A PIG FARM.

Henry H. Rogers's most cherished plans for beautifying his native village of Fair Haven have been held up by a prosaic pig farm. An injunction has been granted preventing the draining of an old mill pond in the centre of the village, where men have been at work all summer with a steam shovel cutting and filling. Now all this is stopped because men object to having a way cut through the little farm where they raise pigs.

It is generally supposed that the application for the injunction is instigated by those opposed to Mr. Rogers many of whom have been the direct beneficiaries of his bounty.

Parlor Stoves.

THE SPARKLE OAK STOVES
Are guaranteed to be the best heaters in the city; largest fire box, steel case; 12 in., $13; 14 in., $15; removable nickel.
KITCHEN RANGES,
Cheaper than any other house in city.
GAS RADIATORS,
4 tubes, $2.98; 6 tubes, $4.25.
PURITAN OIL HEATERS,
$4.25 and $5.

D. E. SULLIVAN.
Old City Hall Novelty Shop.
Telephone 922-4.

NOTICES.

Notice to the Public.

The Newport Military Band wishes to notify its patrons and the public generally that the reports or rumors to the effect that it is about to consolidate with any other band for political reasons or otherwise is wholly without foundation.
The band will continue to do business independently as it has done in the past and solicits the patronage of the public.
William E. Patrick, President.
C. E. Clarke, Secretary.

NOTICE
To Middletown Taxpayers.

The Collector of Taxes for the town of Middletown will be at the National Exchange Bank, Newport, R. I., Saturday, Oct. 24, 31, Nov. 7, 14, 21, 28 and on Monday, Dec. 7, 1903, from 9 o'clock A. M. till 12 P. M., for the purpose of receiving Town and Poll taxes.
The last day for paying town taxes Monday, Dec. 7, 1903.
All poll taxes should be paid on or before Jan. 1, 1904. Checks may be sent to Joel Peckham, Collector, Melville Station, Newport, R. I.
The following resolution was passed by the electors of the town: Voted and Resolved, that all taxes assessed pursuant to the provisions hereof and not paid by the first Monday of December next, A. D. 1903, shall then bear interest, and interest shall be charged and collected thereon at the rate of twelve per centum until paid.
JOEL PECKHAM,
Collector of Taxes.

TOWN OF MIDDLETOWN
Notice of Canvass.

The Town Council of Middletown, in the State of Rhode Island, etc., will hold a session as a Board of Canvassers for said Town, at the Town Hall in said Middletown, on Friday, the thirtieth day of October instant, A. D. 1903, at two o'clock P. M., for the purpose of canvassing, correcting and completing the lists of the names of voters of said Town, to be used at the elective meeting to be held therein, on the third day of November next, A. D. 1903. Persons of foreign birth in order to be entitled to vote at said meeting, must file proof in the Town Clerk's Office that they are citizens of the United States, before Sunday, October 25, 1903, and persons who vote by registry and the payment of a tax on personal property, in order to be entitled to vote at said meeting, on any proposition involving the expenditure of money or the imposition of a tax, must pay their said tax before Wednesday, October 28, 1903.
By order and in behalf of said Town Council.
ALBERT L. CHASE, Clerk.
Middletown, R. I., October 19, A. D. 1903.

CODDINGTON SAVINGS BANK.

A semi-annual dividend at the rate of 3½ per cent per annum, will be paid on and after Wednesday, October 21, 1903.
NATH'L R. SWINBURNE,
Treasurer.
Newport, R. I., Oct. 19, 1903.

Remington Typewriter Agency,
81 Touro St. Telephone 513-4.
Typewriters rented and sold.
Supplies furnished.

New Records.

Records for October.
Edison's Phonograph, just received.

ROGERS MUSIC STORE.

The Bijou,
39 Thames Street.
Received Today,
Children's Tam o'Shanter Caps, 25c. and 50c.
New Corset Covers, Drawers, Night Gowns, etc.
Children's Red, White and Grey Gloves, 25c.
New colors in Silkateen.
FOR SATURDAY TWO STAMPS INSTEAD OF ONE.

danger is not past yet his physicians hope that he will recover from the attack in a short time.

It is now expected that active work on the construction of the Groton-Westerly trolley line will be begun within a fortnight, and that the laborers will continue their task as much as possible during the winter. President Thomas Hamilton of Groton says the company intends to have the road in running order by next June. The summer traffic will of course be greater than at other times of the year, and the promoters of the line are anxious to have the cars running in season to catch the public's nickels at the beginning of the warm months. It is desired to run the road a large portion of the way over private lands, but President Hamilton says the company will not bother very long with hesitating property owners. If they do not come promptly to terms—and reasonable terms at that—the line will be confined to the highways, through which the company has a right to build.

Miss Mary Fannie Otis, aged 44 years, principal of the Bellevue Avenue grammar school, Providence, died at her home in that city Monday after about three days' sickness with double pneumonia, during which affliction she was without the attendance of a physician. Miss Otis, being a Christian Scientist, at her own request and with the full consent of her family, confined her medical assistance merely to the treatment of the Christian Science course administered by the believers and healers in that conviction. Not until after leaving her school Friday last did Miss Otis resign herself to her sickness and from that time until her death Monday she gradually weakened under the grasp of the pneumonia, despite the treatment of the Science healers.

THWARTED BY A PIG FARM.

Henry H. Rogers's most cherished plans for beautifying his native village of Fair Haven have been held up by a prosaic pig farm. An injunction has been granted preventing the draining of an old mill pond in the centre of the village, where men have been at work all summer with a steam shovel cutting and filling. Now all this is stopped because men object to having a way cut through the little farm where they raise pigs.

It is generally supposed that the application for the injunction is instigated by those opposed to Mr. Rogers many of whom have been the direct beneficiaries of his bounty.

THE WEATHER.

BOSTON, Oct. 22, 8 A. M.—Local forecast—Fair tonight and Friday; warmer tonight; fresh to brisk southerly to westerly winds.

WEATHER CONDITIONS.

Except some cloudiness in central districts the weather of the country continues fair and clear. The area of low pressure that was central north of Montana Wednesday morning has moved eastward of Lake Huron with lowest pressure of 29.6 inches. As yet its only effect is to cause strong southerly winds in the lake region. The temperature was lower this morning in New England and Rocky mountain districts, but in central parts of the country is higher. At 8 a. m. in New England it ranged from 28 in interior parts to 60 on the southern coast. At New York it was 52, Washington 44, New Orleans 64, St. Louis 58, Chicago 52, St. Paul 42, Denver 36, San Francisco 54.

J. W. Smith,
Forecast Official.

LOCAL CONDITIONS.

	8 h	12 h	14 h
Temperature,	51	58	
Barometer,	30.27	30.29	
Wind,	NE	SE	
Weather,	Clear	Fair	

MINIATURE CALENDAR.

THURSDAY, OCTOBER 22

Sun rises	6 h 01 m
Sun sets	16 h 53 m
Moon sets	18 h 23 m
Length of day	10 h 49 m
Day's decrease	4 h 23 m
High water	8 h 15 m; 20 h 42 m

FRIDAY, OCTOBER 23.

Sun rises	6 h 05 m
Sun sets	16 h 52 m
Moon sets	19 h 12 m
Length of day	10 h 47 m
Day's decrease	4 h 30 m
High water	9 h 01 m; 21 h 29 m

SATURDAY, OCTOBER 24.

Sun rises	6 h 06 m
Sun sets	16 h 50 m
Moon sets	19 h 58 m
Length of day	10 h 44 m
Day's decrease	4 h 33 m
High water	9 h 49 m; 22 h 19 m

Moon's Phases.
First Quarter, October 23, 3 h 32 m. W.
Full Moon, November 5, 0 h 23 m. W.
Last Quarter, November 11, 21 h 46 m. E.
New Moon, November 19, 0 h 10 m. W.

NEW TODAY.

	page
Wanted—Men	7
Lost—Fox Terrier	7
For Sale—Wagons	4
Edward Griffith—Pit	8
Wanted—Place for Cook	7
Rooney's Market—Turkeys	6
F. S. Wood—Photographer	4
Middletown—To Taxpayers	4
Wanted—Situation for Footman	7
G. H. Kirby—Hats, Frames, etc	6
Wanted—Woman to do Cooking	7
Newport Military Band—Notice	4
White & Gladding—Sausage, etc	3
A. C. Titus Co.—Parlor Furniture	1
Wanted—Sit. on Gentleman's Place	7

For Sale.

Summer Home in the Country,
7 acres, comfortable dwelling house, barn, and outbuildings; ten minutes ride on electric car line. Corner lot.
HERBERT L. DYER
1 Travers Block, cor. Bellevue Ave. and Bath Road.

Gas and Electric Lighting
Electric Bells and Telephones.
PHILIP F. CONROY, Gas Building.
Telephone.

Fire Insurance.

Fire losses paid at this agency from January 1, 1903 to present date $25,646.91.
Over 40 years experience in the insurance business and prompt and careful attention to all business guaranteed.
HENRY BULL, JR.,
183 Thames Street.
NEWPORT R. I.

CLEARANCE SALE.
As we need the room we now offer the following Wagons at very low prices:
One Three-Spring Express Wagon, one Top Milk Wagon, one Top Order Wagon, three Open Order Wagons, two Farm Wagons. Call and look them over. All first quality; all hand work; no malleable irons.
F. C. CLARK & CO.,
Sheffield avenue, near depot.

For the autumn season, we are showing a unique collection of
Wall Papers
—AND—
Other Wall Coverings
Of exclusive designs and in the newest colorings.
We have, moreover, Cretonnes to match many of our wall papers.
GEO. C. BARKER & SON
99 SPRING STREET.

A. W. Luther,
REAL ESTATE AGENT
Jamestown, R. I.
OFFICE AT FERRY LANDING.

A. O'D. TAYLOR,
REAL ESTATE AGENT,
132 Bellevue Avenue.
A fine country residence with stables and over 5 acres of grounds, for sale.
This estate is situated within a mile of the centre of the city. The grounds are most beautifully wooded, and there is a fine view of the ocean. Within 5 minutes' walk of trolley cars. Owner leaving Newport, will sell at a bargain. Inspection arranged at any time.
Office hours, 9 A. M. till 6 P. M.

DIED.

ROBBINS—In Fall River, 21st inst., Annie G., widow of Elisha Robbins, in her 73d year.
TABOR—In Providence, 20th inst., Mary W. Tabor, in her 66th year.
GREGORY—In Providence, 21st inst., Ada Virginia, daughter of Harry Gregory.
DUFF—In Providence, 21st inst., Peter Duff.
SAUNDERS—In Pawtucket, 20th inst., Martin S. Saunders, formerly of Burrillville.
COLVIN—In Coventry, 20th inst., Josiah Nelson Colvin, in his 81th year.

ROBERT C. COTTRELL, Undertaker and Embalmer, 322 & 324 Thames street; Residence, 104 Mill street. Telephone at office and residence.

The best protection against fevers, pneumonia, diphtheria, etc., is in building up the system with Hood's Sarsaparilla.

FOR SALE.
A twelve-room dwelling with kitchen extension situated on a wide thoroughfare between Spring and Thames streets. Excellent location, admirably adapted for either lodging or boarding house. If made into a two-family house, would easily rent for $30 per month ($15 for each tenement).
As the owner is desirous of leaving the city, I can offer this property for a short time, for the low price of $3,000.
C. H. WRIGHTINGTON,
94 Broadway. Telephone 924.

A Bargain.

WE HAVE a bargain in REAL ESTATE for you. IT IS a two tenement house LOCATED in the second ward and pays 8 per cent on the asking price.
Full particulars on application
SIMEON HAZARD, Sole Agent,
40 BROADWAY.

FOR SALE.

FOR SALE,
The Planing Mill Property on West Broadway,
Including buildings and machinery. For further particulars apply to Smith Bosworth & Co., 24, 26, 28 West Broadway.

Sloop Hayes.
FOR SALE—Sloop Hayes, 32 feet over all, brand new rigging and mainsail, anchors, new cables, hand line and leads; all complete for mackerel fishing. Can be bought very reasonable. Can be seen at Pfaniger & Manchester Wharf.

FOR SALE, THOROUGHBRED ENGLISH SETTER PUPPY.
The best of hunting stock. Apply at 107 Thames street.

FOR SALE.
A Fine Building Lot on Summer Street.
F. S. & S. P. BARKER

For Sale---One Parlor Stove.
$15; another small heater, $2.50. Good condition, at 18 Bellevue avenue. Call between 11 and 12 o'clock.

CALIFORNIA PRIVET, ETC
A LARGE STOCK OF
Ornamental and Street Trees, Evergreens, Vines and Shrubs
OF MANY VARIETIES.
WILSON'S NURSERIES.

CASH FOR HOUSEHOLD GOODS
OF ALL KINDS.
Pianos tuned.
ADAMS, 115 BELLEVUE AVENUE.

BARGAIN!
Six Showcases
Will be sold at a sacrifice, as the owner has no further use for them. Apply at Herrmann's.

FOR SALE.
Second-Hand French Brougham.
HAS RUBBER TIRES.
Estimates submitted for first-class carriage repairing in all its branches.
Wetherell's Carriage Factory,
7 SHERMAN STREET.

JOHN S. LANGLEY,
FUNERAL DIRECTOR
And Embalmer.
FREDERICK E. LANGLEY, Assistant.
Office 16 Franklin St. Residence 1 School St. Telephone at office and residence.

Franklyn Stratton Wood,
PHOTOGRAPHER,
33 Mann Avenue. Telephone 815-6.
The public is cordially invited to call and inspect specimens of my work.
OPEN SATURDAY EVENINGS.

TO HELP DRESSER.

Testimony That the Names of His Sisters, Mrs. Vanderbilt and Mrs. Brown, Were Used.

Testimony to the effect that the names of Mrs. George W. Vanderbilt and Mrs. J. Nicholas Brown, sisters of Daniel LeRoy Dresser, were used for the purpose of influencing prospective promoters of the Richmond Real Estate Development Company, which was financed for the purpose of aiding Mr. Dresser to meet the obligations imposed by his creditors, was adduced at Tuesday's hearing of the creditors against the failed firm of Dresser & Co.

Timothy Cohallan testified that he signed a certificate determining the value of certain securities to be used as collateral in obtaining underwriting, because representations had been made to him that the two prominent sisters of Mr. Dresser were interested in the matter.

Martin Cohallan, the father, testified that he had been asked to sign a two months' note for $900,000, and when he said that he was not able to sign a note for that amount he said he was told to get the "furnace man" to sign it or anybody else. Mr. Cohallan said the request was made by C. W. Youngman, president of the Corporation Finance Company.

Miller C. Quimby, one of the promoters of the real estate company, was asked on the stand regarding the securities on which the loan of $850,000 was sought, and said he believed the securities to be worth par value. He said Mr. Dresser's share in the development company was to be $1,200,000, and his own $100,000.

Timothy Cohallan testified regarding the $900,000 note that it was simply a hold for "security." This unsigned note was shown to Cohallan, identified and marked in evidence. Failing to get the note, Cohallan said an effort was made to get stock to take the place of the note for security. When the stock was secured witness did not investigate the market. Quimby and Youngman told him of its value. Asked why he had signed the certification to the value of the stock, Mr. Cohallan said he did not believe that his signing would injure any one.

Martin Cohallan said he was informed by Mr. Youngman that Mr. Dresser's two sisters, Mrs. Vanderbilt and Mrs. Brown, were behind the company.

The next hearing in the case was set for next Tuesday. Mr. Dresser will then be examined.

THE NATIONS AND LIQUOR.

[Boston Transcript]

Counting alcohol at 100 degrees, France consumed in the year of grace 1900 the amount of 18 1-5 litres per head of her inhabitants, men, women and children. Of this amount 4 2-3 litres were taken in the form of brandies or other strong liquors; 4 2-3 more were in beer and cider; and 9 litres was the alcohol consumed in wine. In practice, this means that very many men, many women, and some children consumed more than this average quantity. For the beginning of the century, among all countries civilized and uncivilized, this is the high-water mark of the consumption of alcohol by a race of mankind.

This does not mean that France is afflicted with the violent, spreeing drunkenness which lets loose on Anglo-Saxon communities temporary lunatics at the most unexpected times and places. It does mean that a certain portion of the French population is becoming drugged with the constant use of alcohol as a steady stimulant, even though it be taken in the shape of mild drinks like wine, beer, and cider. In 1830 each average inhabitant of France absorbed during the course of a year a little over 6¾ litres of alcohol, mainly in wine; compared to the present figure this is as 100 to 283, while the increase in population has been only as 100 to 112. Other countries have worked out the problem, at least in part; it now remains for France to see whether she can do as much, always supposing that politics will not succeed in preventing her from saving her soul alive.

In 1829 the average inhabitant of Sweden consumed annually 23 1-3 litres of pure alcohol; in 1900 he had reduced his ration to a little less than five litres. In Finland, in 1850, each inhabitant consumed 20 litres; in 1900 the quantity had sunk to two litres—that is, in the proportion of 1,000 to 100. In England there has been a diminution in the last twenty-five years from 10 to a little under nine litres per inhabitant—a slow progress in the right direction. In the United States, where whole classes never touch alcohol in any form, the proportion has not changed for 60 years, remaining always a little over five litres per inhabitant, if you assess all the alcohol drunk on the universality of the community. Only the specialist can say whether the peculiar problem of alcohol in the United States is being solved; in any case, it is totally unlike that which Frenchmen have to face. Sweden, Norway, and Finland, which once headed the list, show what public good-will can do when politics does not stand in the way. Rising Canada, at less than two litres, stands lowest in the alcoholic line, to the great glory of its people.

With France stand, though on a lower plane of destruction, Switzerland, with 13½ litres per inhabitant; Belgium, Italy, and Denmark, with something more than 10; Germany over, and Finland and Austria just under 9; and Holland at 6, one litre ahead of the United States.

GORDON M'KAY.

[Boston Herald.]

To the late Gordon McKay, more than to any other single agency, is due the credit of having revolutionized the leading industry of Massachusetts. Before the play of his inventive and organizing genius had evolved the marvelous machinery which enabled one man to do the work of many, the boot and shoe industry was a detached and scattered occupation, carried on, for the most part, in small shops, resembling the cobblers' shops of today, in which but a few men worked together. Those who remember the shoe towns of 40 years ago will recall the multitude of small places in which the work of shoemaking was done, the manufacturer not venturing on his premises beyond the preparation of the furnishings from which the shoe was to be made. The introduction of the McKay machinery effected a complete change. The need of power to run the new machinery led to the concentration of the business in great factories, and gradually the small shops disappeared. Scarcely a trace of them is now left.

In addition to the industrial importance of the change, the physical effect on the operatives have been no less marked. Instead of sitting on a low bench, in a cramped posture, the shoe operative of today stands at his work in a well ventilated factory, equipped with the best sanitary and hygienic arrangements. For this achievements Gordon McKay deserves to be remembered with particular gratitude by all who are engaged in the shoe industry.

THE GORDON M'KAY WILL.

Contest to be Made in Behalf of the Sons, Whom Their Father Deliberately Disinherited.

A Boston despatch to the New York Times says: It is stated on what is believed to be trustworthy authority that a contest of the Gordon McKay will is to be made in behalf of the sons. The young men are attending St. Paul's school at Concord, N. H. A few days before his demise, the inventor was heard to make this statement concerning them: "I have arranged matters so that they shall never receive one penny of my money."

It is well known that neither of the boys, who were born in Italy in the eighties, have lived with Mr. McKay since their mother's divorce. Countess von Bruening, mother of the boys, is supposed to be somewhere in the Orient on a mission with her husband, Baron von Bruening of the German diplomatic corps.

SULLIVAN—SMITH.

At St. Mary's Church Wednesday in the presence of a number of friends of the parties, Mr. Patrick Sullivan, sexton of St. Mary's parish, and Miss Mary Agnes Smith, daughter of Mr. and Mrs. Thomas Smith, were married by Rev. William B. Meenan, who also celebrated the nuptial mass which followed. The bride wore a gown of pearl grey Henrietta, trimmed with lace and velvet, and a large picture hat. The bridesmaid, Miss Julia Shea, wore a gown of dark blue, with hat to match. The duties of best man were filled by Cornelius Sullivan, brother of the groom. Immediately after the services in the church the newly married couple left on a bridal trip and on their return will reside on East Bowery street. The bride received a number of handsome and useful presents.

LOCAL BRIEFS.

—Steam yacht Varuna arrived at Hamilton, Bermuda, Tuesday.

—Mr. J. B. M. Grosvenor, who has been ill, is able to drive out.

—Dr. Clement Cleveland of New York is here for a few days.

—Steam yacht Josephine is hauled out at the shipyard to receive a new shaft.

—Colonel Reginald Norman's launch Wing and Wing is to be laid up for the winter here.

—Mrs. Harold Brown arrived in New York from Antwerp Tuesday on steamer Kroonland.

There was a big drop in coal (on Bellevue avenue) Wednesday, caused by the slipping out of the tail board to a coal cart.

—William E. Brightman has rented for Miss Kate Stack her upper tenement on Tilden avenue to Frederick T. Utton.

—There is a rumor that the new hook and ladder truck for the fire department has been shipped from the makers.

—C. H. Wrightington has rented for Mrs. Mary E. Shanahan her cottage in the rear of 87 Thames street to Philip D. Harrington.

—Miss Baldwin, daughter of the late C. C. Baldwin, who has been visiting Miss Barger at "Edna Villa," has returned to New York.

—A. O'D. Taylor has rented for John H. Crosby the house at 37 Sherman street, east of Mount Vernon street, to Mrs. Harriet T. Waite for a term of years.

—DeBlois & Eldridge have rented for Mrs. Joseph Howland her cottage on the westerly side of Rhode Island avenue to Mrs. Clarence Pell of New York for the season of 1904.

Commander and Mrs. Cameron McR. Winslow are spending a few days at the home of Mrs. Winslow's mother, Mrs. Theodore Havemeyer, New York. They will leave soon for Washington.

—Mr. Walter Clarke, of Cambridge, Mass., was seized with a fit in the Mall Wednesday afternoon. Word was telephoned from the Perry House and the stranger was conveyed to the Newport Hospital in the ambulance.

A despatch from New Haven says the stockholders of the New York, New Haven & Hartford railroad Wednesday re-elected the present board of directors. The lease of the Middletown, Meriden & Waterbury railroad was ratified.

—The Gas Light Company is putting a new and larger main in Long wharf. The old iron pipe seems to be in good condition, but attached to it are all sorts of things. Even good-sized stones come up with it when the pieces are removed from the ditch.

—The following telegrams from Mr. Stuart, manager of the Nova Scotia & Mexican Mining Company, located at Goldenvilli, Nova Scotia, will be interesting reading to stockholders in Newport: "South cross cut in 80 feet, cut 24 inch belt, showing gold freely." "Another 10-inch lead in south cross cut, showing gold; belt now 10 feet wide."

—The new fishing schooner Montezuma, Captain Parker Robbins, arrived Wednesday on her way to Galveston, Texas. The schooner, designed by Crowninshield, was built by Story of Essex. She is a handsome craft, 91 feet long, 21 feet beam. She has a crew of 13 men and will engage in the red snapper fishery in the Gulf of Mexico, with Galveston for a market.

—Mrs. Foxhall P. Keene's son, Louis Lawrence White, whose marriage to Miss Julia Jerome Fanshawe will take place November 14 at Trinity Chapel, New York, will give his farewell bachelor dinner at Delmonico's Saturday, October 31. His guests will comprise Robert W. Goelet, J. S. Morris, Edmund Marvin, Harry T. Peters, Austin Gray and Leighton Fanshawe, who are to be the ushers, and Guy Fairfax Cary, who is to officiate as best man.

LITTLE PROSPECT OF A STRIKE.

Grand Chiefs to Take Charge of Railway Situation in New York.

NEW YORK, Oct. 21.—Officials of the Interborough Rapid Transit Company say there is little prospect of a strike by the motormen employed on the elevated lines in Manhattan and that if the men should quit their places could be filled at short notice by trainmen, conductors and other employes who might thus secure promotion. Division Superintendent Smith of the Interborough company said: "I don't believe the motormen will strike. They know what a strike would mean, and they are not going to take any chances."

Shortly before noon a report that the motormen had gone on a strike was circulated, but quickly denied. The rumor owed its origin to a blockade on the Sixth avenue elevated line.

Chief William L. Jenkins of the motormen said today that the threatened strike could not follow in less than a week, owing to the system of arbitration which has been planned. He added that he had not yet heard from Grand Chief Stone of the Brotherhood of Locomotive Engineers, who is expected to come to this city.

"When the grand chiefs arrive," he said, "they will be placed in absolute charge of the situation and what they say will be law."

JAMESTOWN.

Displays of Farm and Garden Products and of Curios at the Harvest Festival.

[Regular correspondence of the News.]

The Jamestown harvest festival, held by the Beneficial Society of the Baptist Church in the Gardner House hall Tuesday evening, was successfully and pleasantly carried out. Besides the excellent supper there were several attractions. The Jamestown Brass Band played and Misses Watson and Knowles furnished music on the piano.

At Mrs. I. P. Carr's table was a fine display of fancy work, besides useful articles for sale. Mrs. Amos Peckham disposed of all the home-made candies and had calls for more. Mrs. Wood's cake table made a pretty and toothsome display, and these sweets disappeared to the accompaniment of the ice cream furnished by Messrs. N. Littlefield and F. Anthony.

The farm and garden products were an excellent showing. Mr. George A. Brown sent three large pumpkins, one weighing 62 pounds; one bushel seed corn and 13 smaller pumpkins, which were all sold. Mr. T. H. Clarke's farm sent a large plate each of Wethersfield red onions, yellow Danvers onions, silverskin onions, pickling onions, one sugar pumpkin and one West India squash. Mr. R. E. Hull sent a large plate each of large red tomatoes, Tallman sweet apples, Roxbury Russet apples and Baldwins. Mr. J. E. Brayman sent large white corn, cap corn, red cap corn, one large pumpkin, one very small pumpkin, and one mangel wurtzel, 16½ inches long. Mr. E. Anthony sent one Nantucket squash, weighing 15 pounds, and Mr. Peleg Brown one plate pear quinces and one plate Buerre de Anjou.

Dr. Birney contributed one plate Keefer pears, Mr. Ernest Littlefield one plate pears, Mr. G. A. Clarke one plate pear quinces, very large and fine, and Mr. N. S. Littlefield half a bushel of fine onions.

The Clarke-Barber garden furnished a table of its own, consisting of potatoes, beets, tomatoes, Swiss chard, Hubbard squash, carrots, two kinds of pears and jars of the following fruits from the same garden: Gooseberry, currants, pear, cucumber pickles, tomato catsup, Chili sauce, spiced currants, rhubarb, tomato preserve, green tomato preserve and strawberry tomato.

The exhibit of curios was very fine. From the Weeden homestead came a Japanese embroidered silk bedspread, Chinese embroidered silk pillow shams, an old-fashioned foot stove, an antique pipe rack, an old jar and a silver bullseye watch with hair chain. Mrs. N. S. Littlefield sent two engravings over 100 years old. Elijah Anthony loaned an old copper warming pan, foot stove, large pewter platter and porringer; Mrs. Eben Tefft loaned two very old samplers and an old embroidered pocketbook.

The original Jamestown seal was loaned by Miss L. Clarke, who also sent the following articles loaned by different contributors: Silver-mounted Japanese pipe, pair Chinese chop sticks, Chinese embroidery head, from Master Alvin McBrown of Fort Greble; pair of shoes from Denmark, from Miss Dorothy Alderson; a silk kerchief and two hats, made in the Philippines.

Among the Indian exhibits were a rug loom, with rug half woven; pair of child's moccasins, pair of Arapahoe moccasins made by Indians in Oklahoma, a bowl and a jug. The only Philippine flag surrendered was also on exhibition. The curios attracted a great deal of attention and proved an excellent feature of a very successful affair.

Messrs. Walter C. Goffe and George H. Carr returned yesterday from Bryant's camp, after spending several days of good fishing at Beavertail. Both caught several pairs, Mr. Goffe one weighing 7½ pounds and one 2¾, and Mr. Carr two four-pounders.

Tuesday Messrs. Lawrence Coudray, Herman Frasch and Herbert Nason secured the largest string of lactog caught in one day in the past few years. In five and a half hours they secured 307 fish, weighing over 575 pounds. Several large ones were in the catch.

Mrs. George A. Brown, who has been ill, is improving.

Mr. John Wales, assistant keeper of the Beavertail light, has returned from a visit to New Jersey.

Thomas Preece has begun the work of raising Mr. Seth Pierce's house at the West ferry. The building is to be raised and a cellar dug.

The schools will be closed Thursday and Friday to allow the teachers to attend the Institute in Providence.

Mr. J. N. Morse will close the Newlin cottage today and return to Brookline, where he is having a new house built.

Captain John Lee arrived at Washington Monday with steamer General G. K. Warren.

TROUBLE ANTICIPATED.

Some Decided Development in the Crisis Soon Expected.

YOKOHAMA, Japan, Oct. 21.—The ministerial conferences, naval preparations, and notably the appointment of Vice Admiral Toga, known as a "fighting admiral," to command the standing squadron, have led to a renewal of the anticipations of trouble. Some decided development in the crisis is expected shortly. The steamship and railroad companies are reported to have been notified to be in readiness for emergencies.

NOT HAMBURG-AMERICAN LINERS.

Two Small Vessels, Saxonia and Sparta, in Collision.

KIEL, Prussia, Oct. 21.—The report, circulated in the United States, that Hamburg-American line steamship Saxonia had been sunk in collision with the Sparta of the same line is incorrect. Two small coasting vessels, the Saxonia and the Sparta, were in collision near here today and the former sank. The Saxonia of the Hamburg-American line was at Yokohama October 10 and steamer Sparta sailed from Lisbon October 9 for Rio Grande, Brazil.

TAKEN TO THE COUNTY JAIL.

Captured Norridgewock Burglars Arrive at Waterville, Me.

WATERVILLE, Me., Oct. 21.—The Norridgewock burglars captured yesterday near the Canadian line, and identified as Fred and Maynard Reynolds, wanted for alleged burglary and jail-breaking at Colebrook, N. H., arrived here today, and were taken to the county jail at Skowhegan, where their two partners in the Norridgewock break are confined. They were brought from Megantic over the Canadian Pacific, Bangor & Aroostook and Maine Central railroads by Deputies Emery and Dunbar.

Deputies Dunbar of Madison and Fred Millay of New Portland followed the trail to the Cameron farm, on the Canadian line, passing the burglars, who had taken a lone road and were on the Canadian side of the line, when the Reynolds brothers, with their small black dog, appeared. When the officers challenged them they both turned and ran. The officers fired a dozen shots, three of which took effect on Maynard Reynolds, the younger. One shot broke the ankle bone, another entered the hip and a third struck the knee.

A half hour later Deputies Wallace Emery of North Anson and Frank Durgin of The Forks, who had gone over the Canadian Pacific road to Megantic, appeared. The prisoners were taken to Megantic, where Maynard's wounds were dressed and they were started on their way to Skowhegan. They talked freely, Maynard admitting that he was wanted at Colebrook for burglary and breaking jail and that $250 reward had been offered some time ago for their capture. He said that George M. Colville, who gave his name as Smith, brought him into the trouble at Colebrook and was responsible for their connection with the Norridgewock burglary. Fred is 24 years of age and Maynard 21.

PLEADS GUILTY OF PERJURY.

Bernard Lynch, One of the Witnesses for Defense in Parks Trial.

NEW YORK, Oct. 21.—Bernard Lynch, the saloon keeper who was one of the witnesses for the defense in the trial of Sam Parks, the labor leader, for extortion, today pleaded guilty of perjury in the court of general sessions, and was remanded until Friday for sentence.

Lynch was indicted for perjury with Henry Farley and Timothy McCarthy after the trial of Parks for extortion which resulted in the conviction of the labor leader. The extortion trial grew out of the charges of Josephus H. Plenty, a contractor, who said that he paid $200 to Parks in Lynch's saloon to call off a strike at the Hamburg-American line pier. Parks's witnesses swore in an alibi for Parks, and said that they did not see him in the saloon on the day it was alleged that he received the money.

FELL FROM THE THIRD STORY.

Death of the Editor and Proprietor of Indianapolis Sentinel.

INDIANAPOLIS, Ind., Oct. 21.—Samuel E. Morse, editor and proprietor of the Indianapolis Sentinel, fell from a third story of the Sentinel building today and lived but 15 minutes. The window from which he fell was in his private office. No one was with him at the time, though several persons were waiting in the ante-room to see him. Mr. Morse has been in poor health for some time, and it was announced by his private secretary that he had probably opened the window for air and was overcome by heart trouble. Financial troubles have been worrying him recently. He leaves a widow and one daughter.

THE CASE OF MARSHAL FIELD.

Attorney General Knox Advises Against Re-opening It.

WASHINGTON, Oct. 21.—Attorney General Knox today decided to advise the President not to re-open the case of United States Marshal Field of Vermont, recently dismissed for neglect of duty in connection with the escape of three Chinamen, who were being deported to China. The decision was reported after a hearing was given the Vermont delegation in Congress—Senators Dillingham and Proctor and Representatives Foster and Haskins—who urged reconsideration of the case.

ITALIAN CABINET TO RESIGN.

Action Taken After the Premier Announced His Retirement.

ROME, Oct. 21.—At a ministerial council today the cabinet unanimously decided to tender its resignation. This action was taken after Premier Zanardelli had announced that he da sent his resignation to the king in consequence of failing health.

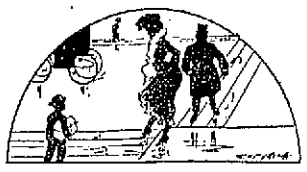

Young Turkeys.

SADDLE OF LAMB.

Rooney's Market.

251 THAMES STREET.

WALSH BROS.

Furniture, Carpets, Rugs, etc.

Splendid assortment of Carpets, comprising all the worthy grades, all the new fall patterns of J. H. Pray & Co., Boston, Mass.—Axminsters, Velvets, Royal Wiltons and Brussels. 30 pieces of Ingrains, very heavy, one yard wide, at 48c.

40 Rolls of Oil Cloth and Linoleum from 25c. up.

MEN HURT AND HORSES BURNED.

Fire Destroys Planing Mill and Lumber Sheds in Philadelphia.

PHILADELPHIA, Pa., Oct. 21.—Five men were injured and three horses were cremated during a fire which today destroyed the planing mill and lumber sheds of the Pennsylvania Lumber Company in the northeastern section of the city. Edward K. Snyder, the watchman, was seriously burned while trying to rescue the horses. Martin Artman and Samuel Gosler, engine drivers, were crushed between an engine and a hose cart. Thomas Adair, a fireman, was burned and William Myers, fireman, was struck on the head by a piece of lumber. Loss about $40,000. The fire marshal suspects the fires were the work of incendiaries.

PROFESSOR GARNER TO STUDY SIMIAN LINGO.

[Philadelphia Public Ledger.]

Professor R. L. Garner, naturalist and student of the language of monkeys, sailed from this city on the Noordland for Liverpool, whence he will go to Marseilles en route for the west coast of Africa, where he will make his headquarters at Gaboon and Cape Lopez. From these places he will make his observations of monkey life, their speech and habits.

The material for his trip includes a ton of iron for his famous cage in which he sits while making observations. He also carries with him one of the most complete and most delicate phonographic outfits ever manufactured. These machines were made under the personal direction of Thomas A. Edison, and are provided with a special lot of diaphragms made particularly for the use of Professor Garner. They are so sensitive that they will record the slightest jungle noise, and with them the naturalist expects to obtain better results than he has ever attained before. It is by means of such mechanisms that he has been enabled to compare the various monkey articulations and then formulate them.

"I believe," said the professor, "that this year will be by all odds my most successful one, for never before have I been so well equipped with scientific instruments which will help me in my study. This year, besides making observations on the language of monkeys, I am going to make a particular psychological study of the animals with reference to their ability to determine differences between forms, colors, sounds, etc. For these purposes I have some very delicate instruments, most of them invented and manufactured by myself.

"Some of these work electrically, so that no appreciable amount of time is lost between the monkey's perception of an object and the recording of such perception. I expect my discoveries along these lines to be unique and startling, for it is a new subject, one in which there has been no investigation whatever. After nearly every stay in the jungle, no matter for how short a time, I have something to add to my book on the subject. I am continually adding to former publications, tabulating, enumerating, classifying and making alterations. It is a tremendous undertaking, but one in which I am deeply interested, and which I am pursuing solely for the sake of science.

"The greatest fascination about the work is that you never know just when some important revelation is about to be made. Even when you feel reasonably certain about some particular experiment, to give it any scientific value it must be repeated again and again, so that every possible result can be compared with what has been learned before.

"The natives, whom I continually encounter during my work, are very courteous and considerate, and do everything to make my stay among them comfortable. I will arrive on the west coast at just the time of year when the weather is best for my observations, and when my work is least apt to be interrupted by the great storms which frequently occur in that part of the world. I do not know how long I will be gone this time. Perhaps several years. It all depends upon how my work progresses."

RATHER RISKY,

The keeping of valuable papers and other articles about your office or home.

The better way is to rent a Safe Deposit Box in our burglar-proof vault.

Cost per year $5 and upwards according to size.

We invite you to call and inspect our vaults.

The Newport Trust Company

303 Thames Street.

Telephone Number 520.
Casino Store 266-2.

Drink Pure Distilled Water.

This is distilled in its purest form at our laboratory. The water flowing from our artesian well through 180 feet of rock is entirely free from organic matter. It is quickly evaporated under a high pressure of steam, condensed in pure block tin condensers and immediately run into 5-gallon glass receivers and sealed. At no time does this water come in contact with the air. All our mineral waters are made from

Pure Distilled Water.

SIPHONS OF CARBONIC VICHY, LITHIA, SELTZER, ETC., $1.50 PER DOZEN.

CASWELL, MASSEY & CO.,

212 Thames St., Cor. Church St.

5 Casino Building.

The Marlboro St. Machine Shop and Automobile Repair Station.

AGENCY FOR

Indian Motorcycles and Indian Bicycles.

Agency for Valvoline Oil Co. Automobile Oils, Cotton Waste, Parts and all supplies.

GEO. W. SMITH,

Telephone 155-5 6 Marlboro St.

Electrical Novelties

—AT—

A. E. BURLAND & CO.,

STORAGE

For Carriages and Automobiles.

☞ Carriages packed and shipped with waterproof rubber covers.

FLUDDER BROS. 15 Beach St.

REPAIRING.

A particular feature of our optical business is repair work.

Eyeglasses and spectacles when repaired and refitted by us are very often better than they were originally.

YOUR EYES

Should receive prompt attention when there is any indication of weakness.

We test your eyes and fit you with glasses to suit their condition.

Consultation free.

All our glasses are made on the premises. Glasses as low as $1.

Poole

106 Bellevue Avenue,

Newport's Leading Eyesight Specialist.

LIVERY STABLES.

As the season is closing, and rather than carry them over for next season, I now offer my stock of

CARRIAGES

At Reduced Prices.

Call and look at the Runabouts and Surreys, and observe the prices:

New Runabouts, from $50 up.
New Runabouts, rubber tires, $70
New Surreys, $100.

I have a number of fine carriages used only this season that must be sold.

Wagons of All Kinds.

Visit me, look over the goods, and I will try and sell you.

Geo. P. Lawton,

Spring, Touro and Barney Sts

Telephone 122.

ANNOUNCEMENT!

The attention of the public is called to the fact that the stables formerly occupied by the late James T. Kaull will be re-opened by me Monday, July 27, 1903, as a first-class livery and boarding stable.

Special attention will be paid to the boarding of horses and carriages at this stable.

THOMAS KITCHEN,

Livery and Boarding Stables, Marlborough and Farewell Sts.

Private Stables, for monthly turnouts, 35 Friendship Street.

FOR SALE.

Large Dwelling and Stable,

Now on the "Dickey Place" (so-called) on Halidon Avenue.

The same to be sold and torn down to the brick foundations and all removed from the premises by December 15, 1903.

For further conditions apply to

DeBLOIS & ELDRIDGE,

152 Bellevue Avenue.

ICE CREAM.

A full assortment of Cream and Ices always on hand. All orders promptly attended to.

Plain and Fancy Cakes.

Our Chocolates will compare favorably with any goods, all of which are made fresh daily on the premises.

H. D. Frasch

170 Thames Street.

Telephone 677-4.

Spalding's Football Supplies.

Spalding's Official J. Ball, Footballs, from 75c. to $4. Football Pants, Jackets, Jerseys, Sweaters, Shin Guards, Nose Masks, Head Harness, Pads, Shoes, etc.

Illustrated Catalogue free.

A. G. Landers & Son,

167 Thames St. Covell's Blk.

New Comb Honey.

LANDERS & PECKHAM,

142 THAMES STREET.

Telephone 914.

AMUSEMENTS, LECTURES, ETC.

NEWPORT OPERA HOUSE.

CAHN & CROSS.....Managers

ALL THIS WEEK.

FRANKIE Carpenter and Jere Grady.

Strong Company. Concert Orchestra.

REPERTOIRE.

EVENINGS:

THES.—"SHELTER BAY."
WED.—"The GARRISON GIRL."
THUR.—"FROM POVERTY to RICHES"
FRI.—"THE FAIRIES' WELL."
SAT.—"FOXY TEDDY."

MATINEES:

TUES., "PAWN TICKET 210."
WED.—"A CHILD OF FORTUNE."
THURS., "A ROMANCE of VERMONT."
FRI.—"SHELTER BAY."
SAT.—"ON THE MAINE COAST."

PRICES: Matinees, 10c. and 20c. Evenings, 10c., 20c. and 30c.

TUESDAY NIGHT—LADIES' TICKETS. 15c., to be exchanged at advance sale any time before 6 P. M.

NEWPORT OPERA HOUSE.

MONDAY, Oct. 26. MAT. at 2:30 EVE. at 8:15.

MR. J. H. BARNEY, JR. OFFERS

The Most Wonderful Conductor of the Century,

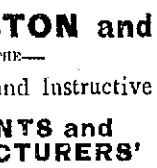

CREATORE

AND HIS ITALIAN BAND OF SIXTY.

Assisted by

Mme. BARILI, LYRIC SOPRANO.

PRICES: Matinee, 50c. to entire house. Evening, 25c., 50c., 75c. and $1.

Seats now on sale at Barney's Music Store.

COMING!!!

The Edison Biograph Co.

Of life-motion pictures as seen in real life will exhibit, at

261 THAMES STREET,

Commencing Saturday, Oct. 24, '03,

First Matinee Saturday at 2 P. M. Evenings at 7 P. M.

Will show three thousand feet of moving pictures at each performance, accompanied by piano overture.

PROGRAM.

1. Two Rubes in Theatre. 2. Home from Club. 3. Coronation King Ed., Marines. 4. News Boys Scrap. 5. Bearing Office Regalia. 6. Two Old Sports. 7. Canadian Arch, Coronation. 8. Grandpa and Field Glass. 9. Coronation Durbar. 10. Female Boxers. 11. Building made easy. 12. Juggling. 13. River Thames, London. 14. Wonderful Hair Restorer. 15. Fore Paris Circus Parade. 16. Mystery Work. 17. Auto Run to Boston. 18. Unfortunate Musician. 19. Life of American Fireman.

Admission 10c. Special for school children, Saturday matinee, 5c.

Everything exhibited strictly moral.

Another Popular EXCURSION To BOSTON and —THE— Interesting and Instructive MERCHANTS and MANUFACTURERS' EXPOSITION,

FRIDAY, OCT. 23, 1903.

Special train leaves

NEWPORT,	9:15 a.m.	ROUND TRIP RATE including admission to the exposition, Only $1.50
MIDDLETOWN,	9:21 "	
PORTSMOUTH,	9:32 "	
BRIST'L FERRY,	9:36 "	
TIVERTON,	9:41 "	

Returning, special train will leave Boston 7:05 P. M.; Back Bay, 7:00 P. M.

EXPOSITION ATTRACTIONS:

Six Acres of Exhibits and Entertainments!
Midway of Fairyland, with all the Latest Amusements!
Creatore and his Band!
Johnstown Flood! Eskimo Village! Wireless Telegraphy! Liquid Air, etc., etc.

NEW YORK, NEW HAVEN and HARTFORD RAILROAD.

Rail Lines Best of New London and Williamantic.

O. M. Shepard, Gen'l Supt. A. C. Kendall, Gen'l Pass'r Agent.

"SOME ALLIED FORCES."

Feature of Morning Program at Maine Sunday School Meeting.

SOUTH PARIS, Me., Oct. 22.—Convention business was transacted at the closing session of the Maine State Sunday School Association today. "Some Allied Forces" was the principal feature of the forenoon program, with the following sub-topics: "Woman's Christian Temperance Union," Miss Alice H. Moore, Rockland, state Union organizer; "Young People's Society of Christian Endeavor," Rev. C. D. Crane, Yarmouth, state Christian Endeavor field worker; "Epworth League," Rev. A. P. Craig, Wilton; "The Day Schools," Principal Franklin W. Johnson, Coburn Classical Institute, Waterville; "Theological Seminaries," Professor Herbert R. Purington, Cobb Divinity School, Lewiston.

The concluding address was by Rev. William Bryan Forbush, Ph. D., pastor of Winthrop Congregational Church, Boston, on "The Heart of a Boy."

The following officers were elected: President, Rev. A. T. Salley, D. D., Lewiston; recording secretary, Rev. Harry W. Kimball, Skowhegan; general secretary, Edward A. Mason, Oakland; treasurer, B. C. Jordan, Alfred. The vice presidents are the presidents of the county associations. It was voted to meet next year at Fort Fairfield. The convention adjourned at noon.

MANY TOPICS AND SPEAKERS.

State Dairymen's Association Meeting Closes at Presque Isle, Me.

PRESQUE ISLE, Me., Oct. 22.—The special meeting under the auspices of the State Dairymen's Association closed today. The program today included these topics and speakers: "Dairying for Young Men," Harvey Mitchell, dairy inspector, Sussex, New Brunswick; "Dairy Laws and Their Enforcement," P. M. Harwood, general agent Massachusetts dairy bureau, Boston; "Dairying in Aroostook County," Hon. Rutilus Alden, Winthrop, president Maine Dairymen's Association; "What of the Future," Dr. G. M. Twitchell, Augusta.

TO LAST UNTIL FRIDAY NOON.

Annual Meeting of Maine Teachers' Association Opens in Augusta.

AUGUSTA, Me., Oct. 22.—The annual meeting of the Maine Teachers' Association opened late this afternoon with a large attendance. The session will continue until tomorrow noon, when the annual meeting of the Maine Association of Colleges and Preparatory Schools will begin and continue until Saturday noon. The meetings tomorrow and Saturday will be held at the state house. The teachers were welcomed by Major G. A. Robertson.

TAKEN TO BROOKLYN NAVY YARD.

Chattanooga and Two Torpedo Boats Towed from Crescent Plant.

ELIZABETHPORT, N. J., Oct. 22.—United States government tugs towed from the Crescent shipyards today cruiser Chattanooga and torpedo boats Nicholson and O'Brien, which were under construction at the yards. The vessels were taken to the Brooklyn navy yard, where the work on them will be finished. A big government lighter carried away every piece of government property belonging to the cruiser and the gunboats. Neither the sheriff nor any of his deputies was present, and no remonstrance was made against the removals of the vessels. The cruiser and the two torpedo boats were replevined by the United States government from the control of the sheriff of Union county, who has held the Chattanooga on a libel for $10,000 on a claim made by Babcock & Wilcox, who supplied the boilers for the cruiser.

KILL FIVE PERSONS.

Ladrones Surprise Town of Iriga and Capture Nine Guns.

MANILA, Oct. 22.—The news has just been received here that a band of Ladrones surprised the town of Iriga, Luzon, and killed the wife and uncle of the presidente and three volunteers. Before retiring they captured nine guns. Onofre, leader of the Ladrones, was killed. The presidente says that he was betrayed by the municipal secretary.

MIDDLETOWN.

[Regular correspondence of the News.]

Mr. Arthur Sisson, a milkman of this town, met with a serious accident early yesterday morning in Newport, but just how it happened is not fully known. Mr. Fritz, who lives on Channing street, heard an unusual noise in the street, and on looking out saw what he supposed to be a blanket lying in the road. He went to pick it up and found it to be Mr. Sisson, utterly unconscious, in which condition he remained an hour. A doctor was summoned and Mr. Sisson was attended at the home of Mr. Fritz, where he remained until he came to his home about 10:30. Mr. Sisson says his horse started and that putting his foot on the step to jump in missed it and fell astride the shafts. The horse began kicking, and it is hard to say just what occurred next. Mr. Sisson is much cut about the head and bruised and cut about the face. A doctor was summoned again yesterday afternoon, when Mr. Sisson seemed worse, but late last evening he was reported very comfortable.

Mrs. Phoebe Smith and her daughter, Miss Louise Smith, are guests of Mr. and Mrs. Alden P. Barker.

Mrs. T. Giles Carr of Jamestown is spending a few days with her sister, Mrs. Abram A. Brown.

Mr. J. Overton Peckham owing to other engagements has turned the arrangements for the program for tonight's meeting at Aquidneck Grange into the hands of Mr. James R. Chase, who is planning for a pleasant evening.

The ladies' social at the Methodist Episcopal Church, Middletown, was largely attended.

Mr. Joel Peckham, tax collector, has arranged to receive taxes at the National Exchange Bank, Newport, as usual, for the convenience of taxpayers.

Mr. and Mrs. Henry W. Almy and Mrs. Edward W. Thurston entertained Mrs. Nelson H. Russell, Mrs. C. A. Southwick, Mrs. Thomas J. Sweet, Miss Ruth Anthony and Mrs. M. M. Sharpe last week at "White Cap" cottage, South Portsmouth.

Mrs. Joseph Albro and Misses Phebe and Sadie E. Peckham spent Tuesday in Providence, Miss Sadie E. Peckham expecting to remain and attend the sessions of the Providence District Epworth League at Trinity Union Methodist Episcopal Church.

Mrs. R. G. Grinnell, president of the Woman's Christian Temperance Union, left yesterday morning for the state convention, in the First Baptist Church, East Greenwich. She was accompanied by her mother, Mrs. E. C. Peckham, who was a delegate from the Middletown Union. They expect to visit relatives in Providence before returning.

Mr. Edward Sturtevant, who was taken suddenly ill at St. George's School Tuesday, is reported as more comfortable.

LOCAL BRIEFS.

—Mrs. F. O. French is at "Harbourview."

—There was a heavy white frost this morning.

—Miss Josephine Reitz is visiting in New York.

—Mr. J. S. Jones of New York is here for a brief visit.

—Mrs. S. T. Zabriskie will close her cottage Saturday.

—Steamer General was an hour late on her last trip last night.

—Lieutenant Clarence England is ordered to the Constellation.

—Mrs. Zabriskie has contributed $25 to the Police Relief Fund.

—Mrs. Charles M. Oelrichs is making a brief visit in New York.

—Mr. Theodore M. Davis has returned from a visit to New York.

—Miss E. Gilson has gone to Tarrytown-on-the-Hudson for the winter.

—Mr. T. Shaw Safe went to East Greenwich today with his automobile.

—Yesterday the topmasts on the park flag-staffs were housed for the winter.

—Miss Mamie E. Sullivan is visiting in New York and at Irvington-on-the-Hudson.

—Mrs. Frank W. Merrill and her son, Mr. Whitney Merrill, are visiting in Boston.

—Lieutenant J. S. Doddridge is detached from the Constellation and ordered to the Dixie.

—Miss Grace B. Gilpin has gone to Pawtucket for a few weeks, to visit the Misses Bickerton.

—Mrs. E. Livingston Ludlow, Miss Susan Travers and Miss Georgiana King entertained yesterday.

—Mrs. J. R. M. Grosvenor and Miss Gibert, who have been at Richmond, Va., returned to Newport last evening.

—Mr. Walter Clarke, who was taken ill on Washington square yesterday, has been removed to his home at Cambridge.

—John Harris has been arrested for the alleged larceny of clothes left at his place of business on Prospect Hill street to be repaired.

—Mr. and Mrs. E. C. Gunther soon after the marriage of their daughter will go abroad for the winter. Their son is studying in Paris.

—St. George's Parish Aid Society and others interested in the work of the parish will meet with Mrs. Peter King on Powel avenue this evening.

—The public schools closed last night until Monday, to give the teachers an opportunity to attend the Rhode Island Teachers' Institute in Providence.

—Mr. and Mrs. Troth of Philadelphia, who have been visiting Mr. and Mrs. John R. Drexel, have returned to their home. Mrs. Troth is a sister of Mrs. Drexel.

—Mrs. Harold Brown, who returned from Europe Tuesday on steamship Kroonland, arrived here last evening and is guest of her father, Mr. Watts Sherman.

—The 200 boys now at the Training Station expect to leave here Tuesday for the Alliance. This will vacate the place as a boys' training station until more apprentices are received.

—Mr. and Mrs. John L. Hatch, accompanied by two women friends of Fall River, have returned from an eight-day drive from here to Cape Cod, the ground covered being 190 miles.

—The sale of lots on the Bliss Road Park plat is still going on, and nearly 40 have been thus far disposed of. The majority have been sold at private sale, this means proving more to the liking of Newporters than the auction.

—Mr. and Mrs. William D. Rife have issued invitations for the wedding of their daughter, Elizabeth Tisdale, to John H. Radford, at the Central Baptist Church, Monday evening, November 9, at 7 o'clock. A reception will follow at the home of the bride's parents on John street.

—It is now stated that a fifth or spare vestibuled car will be sent to the local road. This car is now being prepared in the companies shops. The Island road now has ten closed cars, which is the largest number the road has had. It will need every one of them, though, when the rugged weather comes.

—An evening of whist and dancing, under the auspices of Brunhilda Lodge, was held last evening at Eintracht Hall, 20 tables being occupied for the whist. The prizes were won by Miss Margaret Williams, Miss Katherine L. O'Connell and Messrs. Edward Untermann and Frank Heffernan. Miss Jessie Weiner played the piano for dancing.

—Professor Thomas Crosby, Jr., of Brown University is to give at the State Normal School, Providence, a series of readings from Shakespeare, the first Monday, October 26 and others at intervals of two weeks. The readings will include selections from "The Merchant of Venice," "As You Like It," "Hamlet," "Twelfth Night," "Romeo and Juliet" and "Macbeth."

—At St. Joseph's Church this morning Mr. Nelson H. Barnes and Miss Nellie Agnes, daughter of Mr. and Mrs. Daniel Corcoran, were united in marriage by Rev. Dr. Doran. The wedding was a quiet one, the couple being without best man or bridesmaid. The bride wore a gown of grey crepe de chene, and a white lace hat with white feathers.

TO ALL CATARRH SUFFERERS.

Hyomei Guaranteed to Cure by James T. Wright or Money Refunded.

The popularity and increase in the sales of Hyomei are unique in the annals of medicine. Such astonishing cures have been made by this remarkable remedy that the proprietors have authorized Jas. T. Wright to sell every package of Hyomei under an absolute guarantee that it will cure catarrh. If it does not, the purchaser can have his money refunded by Jas. T. Wright.

Hyomei is no ordinary remedy. It is the only method of treatment that sends by direct inhalation to the most remote part of the air passages, a balsamic air that destroys all catarrhal germs in the breathing organs, enriches and purifies the blood with additional ozone, and makes permanent and complete cures of catarrh.

The complete Hyomei outfit costs but $1.00 and consists of an inhaler that can be carried in the vest pocket, a medicine dropper and a bottle of Hyomei. The inhaler lasts a lifetime, and if one bottle does not cure, an extra bottle of Hyomei can be obtained for 50 cents. It is the most economical of all remedies advertised for the cure of catarrh, and is the only one that follows nature in her method of treating diseases of the respiratory organs.

Breathe through the inhaler for a few minutes four times a day and your catarrh is cured. That's all.

If not cured Jas. T. Wright will refund your money.

ARMY DESERTERS CAPTURED.

Solves Disappearance of Various Edibles From Officers' Quarters.

NEW YORK, Oct. 22.—The mysterious disappearance of juicy beefsteaks and various edibles from refrigerators of the army officers' homes on Governor's Island has been solved by the capture of John Linden, a deserter, who was serving a sentence of five years for desertion, made his escape one week ago, and was believed to have got away from the island on a scow. Nevertheless, a thorough search was made, but it bore no fruit. Since then large quantities of meats and other good things have disappeared nightly from the ice chests in the areas about the officers' houses, and the affair was stirring up much excitement about the post, when a captain, after searching every foot of the island, entered the green house and discovered a trap door in the floor. He sent the keeper into the hole and there Linden was found hiding. Remnants of his raids on the refrigerators, including empty wine bottles, showed that he had been faring sumptuously during his week of freedom.

ASKS FOR A BUSINESS MAN.

Manila Chamber of Commerce Sends Cablegram to Roosevelt.

MANILA, Oct. 22.—A committee appointed by the American chamber of commerce in this city appeared before the Philippine commission and submitted a cablegram to President Roosevelt, recommending the appointment of a business man of the United States as a member of the commission upon the retirement of Governor Taft. The commissioners present, while they raised no objection to the cable being forwarded to the President, declined to express any opinion upon its merits. There is a pronounced objection here to the proposal that the President appoint Beekman Winthrop, ex-assistant executive secretary, to the vacancy, and several heads of the department say they will resign if Winthrop secures the position. It is said that the commission favors General George W. Davis.

ANTI-BUCKET SHOP AGREEMENT.

New York and New Orleans Cotton Exchange Settle Their Differences.

NEW YORK, Oct. 22.—The New York and New Orleans cotton exchanges have finally settled their differences over the anti-bucket shop agreement relating to the quotations. Secretary Hester of the New Orleans exchange has been here for several days, and has had conferences with officials and members of the local cotton exchange with the view of settling the dispute which arose several months ago when New Orleans was asked by New York to sign an agreement not to furnish New York cotton quotations to bucket shops. A definite understanding is said to have been reached which is mutually satisfactory. By the terms of the new agreement the New York cotton exchange controls its quotations as under the original contract which New Orleans refused to sign. The New York exchange will in turn sign a like application or agreement with the Southern exchange.

Funeral of Editor Morse to be Held Friday.

INDIANAPOLIS, Ind., Oct. 22.—The funeral of S. B. Morse, editor and proprietor of the Indianapolis Sentinel, who was killed yesterday by falling from a window of his office, will be held Friday at St. Paul's Episcopal Church. The body will be taken to Fort Wayne, Ind., Saturday for burial.

MILLINERY.

HATS,

Frames, Ornaments and Millinery Novelties.

Mourning Goods a Specialty.

G. H. Kirby, 86 Broadway.

FALL AND WINTER

OPENING OF PATTERN HATS and TOQUES,

Tuesday, Wednesday and Thursday, Oct. 6, 7 and 8.

M. E. Tobin,

46 and 48 Washington Square.

SCHREIER'S,

143 Thames Street,

Leading Millinery House.

Every shape, color and quality —IN— Hats in Felt, Velvet and Beaver.

Variety of Novelties great at Popular Prices.

When in need of a stimulant INSIST ON HAVING

BERRY'S "DIAMOND WEDDING,"

An absolutely pure whiskey, distilled from the best selected grain.

O. BERRY & CO., Boston, Mass., SOLE OWNERS.

SUPPOSED MURDERED MAN ALIVE

Brought in Court to Have Convicted Man Liberated.

KNOXVILLE, Tenn., Oct. 22.—For a third time Silas Hulin, the supposed victim of a murder, was "resurrected" and appeared alive and well in the court room last night as the chief witness in the habeas corpus proceedings brought to have Clarence Peak, who is under a sentence of 18 years for the murder of Hulin, liberated.

The court, however, dismissed the petition, holding in effect that Silas Hulin is dead to all intents and purposes, and that the court had no legal right to interfere with the conviction and judgment, which had been properly secured. An appeal was prayed for to the supreme court.

Two years ago Peak killed a man who was identified as Hulin. He was tried and sentenced. In the meantime Hulin appeared, but the supreme court disregarded his presence and affirmed the sentence on its merits as tried below.

Paralyzed From Playing Football.

ST. LOUIS, Mo., Oct. 22.—John Withevill, a student of St. Louis University, has been paralyzed by an injury received in a practice game of football and is lying in a dangerous condition at the hospital. An operation was performed, but the physicians state that there is slight chance for recovery.

COAL AND WOOD.

PINNIGER & MANCHESTER

Perry Mill Wharf.

FRANKLIN COAL OF LYKENS VALLEY, (deep red ash), egg, stove and nut sizes.

LORBERRY STOVE COAL, (pink ash).

WILKESBARRE, furnace, egg, stove and nut coal, No. 2 nut and pea coal.

SCRANTON STOVE COAL, Clean and bright.

CANNEL COAL.

Walnut, Oak, Maple, Southern and Eastern Pine Wood.

341 Thames St. Telephone 144.

D. J. SULLIVAN & CO.

WE HAVE NOW ON HAND

Lykens Valley Stove Coal

(DEEP RED ASH.)

Lorberry Stove Coal.

Scranton Coal.

Wilkesbarre and Pittston Furnace, Egg, Stove and Nut Coal.

503 Thames St. Telephone 575-2.

Now discharging. Barge Snipe, with a cargo of

400 tons —OF— PITTSTON Stove, Egg and Chestnut.

Fresh Mined, Clean and Bright

The GARDINER B. REYNOLDS CO., OPPOSITE POSTOFFICE.

Telephone 222-2 and 3.

Price of Coke

From June 15, 1903.

Prepared, delivered,

36 bushels, $4.50.
18 bushels, $2.25.

Common, delivered,

36 bushels, $3.50.
18 bushels, $1.75.

Price at works,

Pr'p'd, 11c. a bush., $10 for 100 bush.
Com., 9c. a bush., $8 for 100 bush.

Orders left at the Gas Office 18 Thames street, or at Gas Works will be filled promptly.

Good Kindling Wood,

8 bushels for $1.
2 bushels for 25c

T. Samways, 113 Long Whf.

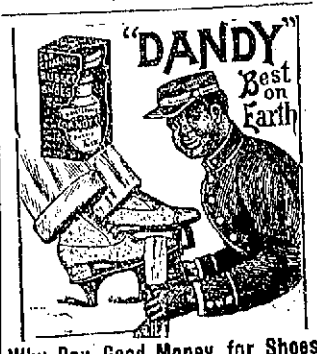

Why Pay Good Money for Shoes And then have them ruined with cheap acid blackings, and poor work? GET A "LOVE" FAMOUS FLEXIBLE POLISH and the leather will not crack.

146 THAMES ST. 68 BROADWAY.

HOUSEFURNISHING GOODS.

Sixty Days' Sale.

Beginning October 1, we will sell our entire stock of Furniture, Upholstering Goods, Rugs, Portieres, Curtains, etc., etc., FOR CASH at greatly reduced prices, to make room for new goods.

J. W. HORTON & CO., 42 CHURCH STREET.

J. W. HORTON. F. A. WARD.

CLEARING SALE.

Furniture Coverings, Inlaid Mahogany Furniture, Lamp Shades and Flemish Ware.

W. F. SPINGLER,

BELLEVUE AVENUE.

NEW WALL PAPERS

Representing the best selection of 20 factories of American, French, English and Scotch makes. Dyed Tapestry Burlap. Lincrusta Walton, etc. Wall Papers as low as 5c. a roll.

JOSEPH GRAHAM, MAYER BLOCK. 68 70 SPRING ST.

AT ONCE

Is the time to have your furnace put in readiness for work.

Does your range need repairing? If it is not worth it, buy a

HOUSEHOLD RANGE.

It is the most modern and up-to-date range on the market. Every one

"Built to Bake."

make.

More Households sold than any other

HOUSEHOLD FURNACES,

The best and most economical of all furnaces. Has every improvement possible.

J. F. Marden

Telephone 854-5.

FOR SALE.

20 per cent down, balance on mortgage, for the next two weeks.

Whitwell ave., building lots, 7c up
Almy Court, building lots, 9c to 12c
Brooks avenue, building lots, 20c
Robinson street, building lots, 11c
Bliss Mine road, build'g lots, 4 to 6c

Plats may be seen at my office.

WM. S. COOPER, 62 Mill Street. OPEN EVENINGS.

4 Brothers AXLE GREASE.

GRATRIX

96 BROADWAY.

By CLARENCE A. HAMMETT.

A fine 12-room cottage, up-to-date improvements, on Dresser street, $6,500.

Cottage on Second street, 8 rooms, $2,000.

Store, tenement overhead, 563 and 567 Thames street, $4,000.

CITY OF NEWPORT.

Notice of Application for Transfer of Liquor License.

Application has been made to the Board of Police Commissioners for the transfer of a liquor license from JAMES M. MEAD to JOHN BORAS at 110 Thames Street.

The Board of Police Commissioners will be in session at Room 4, City Hall, on Friday, Oct. 23, 1903, at 8 P. M., when opportunity will be given for remonstrants to be heard, before granting transfer.

Published by order of the Board of Police Commissioners.

GEO. H. VAUGHAN, Clerk.

OCEAN STEAMSHIPS.

DELIGHTFUL SEA TRIPS

TO QUAINT NEW ORLEANS.

Elegant New Passenger Steamships of the **Southern Pacific.**

Leave New York every Wednesday at noon, arriving New Orleans Monday. Leave New Orleans every Wednesday at noon, arriving New York Monday.

For further information address 349 Broadway, or 1 Broadway, Washington Bldg., N. Y. E. E. CURRIER, 110 Washington St., Boston, Mass.

Boston & Philadelphia Steamship Co.

—FROM—

Fall River to Philadelphia Direct.

Every Wednesday and Saturday, (Freight Only.)

At 6 P. M., connecting at Philadelphia with all rail and water lines to the south and west. Close connection made with all points on the N. Y., N. H. & H. Railroad.

Quick Despatch. Prompt Delivery.

Mark goods WINSOR LINE.

For rates and other information apply to J. N. KING, Agt., N. Y. N. H. & H. R. R. or to A. L. BONGARTZ, Agent, Derrick Wharf, Fall River.

F. P. WING, Gen'l Mgr., Boston, Mass.
H. J. JERNAGAN, Gen'l Freight Agent.

REAL ESTATE AND INSURANCE.

Do You Want to Sell? Do You Want to Buy? Do You Want to Rent?

If so, we will try to help you out. If you have any real estate you wish to dispose of call and see us.

DOWNES & CRAFF, Real Estate and Insurance Agents, Canonicus Building, Rooms 2 and 3.

FOR RENT.

Comfortable cottages for the winter season at moderate rates.

HOUSES IN BOSTON, WASHINGTON and at AIKEN, S. C.

FREDERICK H. PAINE, REAL ESTATE AND INSURANCE, 28 Bellevue Avenue.

New Modern Cottage for Rent.

Cottage of nine rooms, centrally located, for rent. Also small tenement with modern improvements; central location.

Wm. Loftus, 234 Spring St.

FOR RENT.

Houses at Aiken, S. C.

—BY—

DEBLOIS & HILDRIDGE,

152 Bellevue Ave., Newport, R. I. 5 East 23d Street, New York, N. Y.

Fire Insurance

Written in best companies, at lowest rates, on dwellings, stables, furniture, stocks in trade, etc

Plate Glass Insurance.

W. G. WARD, Jr., 169 Thames Street. Telephone 48.

Charles T. Knowles. REAL ESTATE.

Jamestown, R. I.

Building Lots

In the Polo Grounds $275, $300 and $350.

J. F. J. O'CONNOR, Estate Agent. 32 Franklin Street.

EXCELLENT

BUILDING LOTS

—AT—

Very Moderate Prices.

I offer several choice lots on a court off Gibbs Avenue at from $800 to $900 each. Good neighborhood rapidly building up.

For particulars apply to

C. H. WRIGHTINGTON, 94 Broadway.

WANTED.

Cottage House, situated between Mary and Young Streets.

Cash buyer willing to pay a fair price. Apply to

FRED W. GREENE, Auctioneer and Real Estate Broker. 1 Broadway.

THE NEWPORT JOURNAL AND WEEKLY NEWS.

TRAVELERS' DIRECTORY.

Old Colony Street Railway Company.
Newport and Fall River Division.
TIME TABLE.
In effect on and after October 5, 1903.

WEEK DAYS.

Leave Newport—7:35, 8:15, 9:15, 10:15, 10:45, 11:15, 11:45 a.m.; 12:15, 12:45, 1:15, 1:45, 2:15, 2:45, 3:15, 3:45, 4:15, 4:45, 5:15, 5:45, 6:15, 6:45, 7:15, 7:45, 8:15, 9:15, 10:15, 11:15 p. m.

Leave Fall River—6:20, 6:45, 7:15, 8:45, 9:15, 10:15, 10:45, 11:15, 11:45 a. m.; 12:15, 12:45, 1:15, 1:45, 2:15, 2:45, 3:15, 3:45, 4:15, 4:45, 5:15, 5:45, 6:15, 6:45, 7:15, 7:45, 8:15, 9:15, 10:15, 11:15 p. m.

SATURDAYS.

Leave Newport—7:35, 8:15, 9:15, 9:45, 10:15, 10:45, 11:15, 11:45 a. m.; 12:15, 12:45, 1:15, 1:45, 2:15, 2:45, 3:15, 3:45, 4:15, 4:45, 5:15, 5:45, 6:15, 6:45, 7:15, 7:45, 8:15, 8:45, 9:15, 9:45, 10:15, 10:45, 11:15 p. m.

Leave Fall River—6:30, 6:45, 7:45, 8:15, 8:45, 9:15, 9:45, 10:15, 10:45, 11:15, 11:45 a. m.; 12:15, 12:45, 1:15, 1:45, 2:15, 2:45, 3:15, 3:45, 4:15, 4:45, 5:15, 5:45, 6:15, 6:45, 7:15, 7:45, 8:15, 8:45, 9:15, 9:45, 10:15, 10:45, 11:15 p. m.

SUNDAYS.

Leave Newport—7:45, 8:15, 8:45, 9:15, 9:45, 10:15, 10:45, 11:15, 11:45 a. m.; 12:15, 12:45, 1:15, 1:45, 2:15, 2:45, 3:15, 3:45, 4:15, 4:45, 5:15, 5:45, 6:15, 6:45, 7:15, 7:45, 8:15, 8:45, 9:15, 9:45, 10:15, 10:45, 11:15 p. m.

Leave Fall River—7:45, 8:15, 8:45, 9:15, 9:45, 10:15, 10:45, 11:15, 11:45 a. m.; 12:15, 12:45, 1:15, 1:45, 2:15, 2:45, 3:15, 3:45, 4:15, 4:45, 5:15, 5:45, 6:15, 6:45, 7:15, 7:45, 8:15, 8:45, 9:15, 9:45, 10:15, 10:45, 11:15 p. m.

Subject to change without notice.

a To Portsmouth and return.
b To Portsmouth only.

Prov., Fall River & Newport Steamboat Co.

CHANGE OF TIME.

On and After September 14, LEAVE NEWPORT FOR

Providence

Week days, only, 8:05 A. M.

Leave Providence for Newport, week days only at 4 P. M.

Excursion Tickets, 60 Cents.

Stop at Prudence Mondays and Saturdays; stop at Conanicut Mondays only.

E. BUFFUM, Supt. Transportation.
A. H. WATSON, President.

Jamestown & Newport Ferry Co.

On and after October 1, 1903.

Steamer Beavertail

Will run as follows:

Leave Jamestown—6:15, 8:00, 9:00, 10:00 (Mail), 11:00 A. M.; 12:45, 2:00, 3:00, 4:00, 5:00 (Mail), 6:00 P. M. Sundays—9:30 A. M.; 12:30, 4:00 P. M.

Leave Newport—6:45, 8:30, 9:30, 10:30 (Mail), 11:30 A. M.; 1:30, 2:30, 3:30, 4:30 (Mail), 5:30, 6:30 P. M. Sundays—10:00 A. M.; 1:00, 4:30 P. M.

Subject to change without notice.

Newport & Wickford

Railroad and Steamboat Co.
"THE WICKFORD ROUTE."
In effect June 1, 1903. Subject to change without notice.

LEAVE	AM	AM	PM	PM	PM	PM
Newport,	*7:00	*10:00	*1:15	*4:05	*7:30	11:00
Prov. arr.,	8:50	11:50	2:18	6:50	9:50	6:33
Bos., arr.,	10:18	1:12	4:30	7:00	11:00	6:57
N. Y., arr.,	1:03	4:29	6:53	11:00	H	7:03
LEAVE	AM	AM	AM	PM	PM	PM
N. York,	12:02		*5:00	*10:02	*1:02	*8:00
Boston,		6:42	10:03	1:03	3:00	7:04
Providence,		8:02	11:12	2:10	4:16	8:21
Newport, arr.,	6:35	9:45	1:00	4:00	6:40	10:46
	AM	AM	PM	PM	PM	PM

* Daily except Sundays.

B Washington Express due Harlem River station, New York, 1:50 A. M.; Philadelphia, 6:40 A. M.; Baltimore, 9:29 A. M.; Washington, 10:32 A. M.

For tickets and drawing room chairs apply on steamer General, Commercial wharf, or at the Transfer Co.'s office, 39 Bellevue avenue.

A. D. MACLEOD, Agent, Newport.

The Muenchinger-King and Hill-Top Cottages.

NEWPORT, R. I.

NASON COTTAGE, 26 MILL STREET.

A home-like and comfortable place for board, permanent and transient. Telephone 348-4.

GEO. NASON, Proprietor.

Special Offer!

A dark mahogany finish clock, glass panels decorated with marine views and landscapes, Arabic or Roman dial, exact copy of the Willard, $19; same clock with frame for the glass panels of a more elaborate design, and laid with gold-leaf, $28. Send for illustrations.

KILLAM & CO., Pawtucket, R. I.

E. R. TAYLOR & CO.,

Granolithic and Tar Concrete Walks. Asphalt Stable Floors.

JACKSON'S SIDEWALK LIGHTS. CAREY'S CEMENT ROOFING.

Water-Tight Cellars a Specialty.

OAK STREET, NEWPORT, R. I.
164 FEDERAL STREET, BOSTON.

Newport sidewalks were laid by Mr. Taylor.

E. R. TAYLOR. WM. SHEPLEY.

L. N. Vaughan, 104 Broadway, Newport, R. I.

ALL KINDS OF FINE **OPTICAL WORK** Done promptly at reasonable rates.

SITUATIONS WANTED.

WANTED—A lady leaving Newport for a winter wishes to find a place for a ... of kindness. Apply at 4 Red Cross ...

WANTED—Situation for a footman, ... highly recommended in every ... present employer. Low wages. ... Box 5, Daily News Office.

WANTED—Situation as companion to ... lady or gentleman, by a young ... who can speak English, French and ... References. Address Box 2, Daily ... Office.

WANTED—Situation by a young girl to ... light housework; no washing. ... like to go home nights. Address ... Daily News Office.

WANTED--SITUATION

... industrious married man (no ...) can be highly recommended to ... a gentleman's place; good ... grower, and also to care of ... shrubs. Can also be highly recommended for being handy around the ... Address Box 39, Daily News Office.

HELP WANTED.

WANTED—Woman to do good plain ... and laundry work. References ... Apply N. G. House, War College ...

WANTED—Three good men in a grocery store. Apply at Boston Branch at ...

WANTED—White girl for general housework; must be a good plain cook. Apply at 12 Washington square, upstairs.

WANTED—Woman (white) to do washing ... Mondays. Apply at 31 Van Zandt ...

WANTED—Competent girl for general housework in family of three. Good references required. Apply at 51 Touro St.

WANTED—Young man, 18 to 21 years ... for office work. Address P. O. Box ..., Newport, R. I.

WANTED—Lady or gentleman piano ... Address stating terms, Box 23, Daily News Office.

WANTED—Live, energetic hustlers for ... mercantile agency to operate ... the state of Rhode Island. Liberal ... to the right man. Address with references, Box 25, Daily News Office.

WANTED—At State Hill farm, a first-class cook, no washing. Address P. O. Box ..., Newport.

LOST AND FOUND.

LOST—On Thames street, near Church, ... Answers to the name of ... Reward if returned to J. F. Pearce, ... Warner street near Malbone avenue.

LOST—Last evening, between 8 and 10, ... Victor bicycle, finished in black ... Reward if returned to 11 No. ... street, or at Police Station.

TENEMENTS, ROOMS AND BOARD.

TO LET.

Small Farm,

With greenhouses and shore privilege, on ... Main road, about one mile from ... Ferry. Apply to R. D. Hall, 44 ... St., Boston, or to Mrs. Mary A. ..., Friend Ferry, R. I.

FOR RENT—Two attic rooms, unfurnished, suitable for light housekeeping; ... hot and cold water and bath. Terms ... Address Box 62, Daily News ...

TO LET—Nice furnished rooms, all modern conveniences, including bath, ... hot water heat; suites of rooms ... folding beds in parlors. Hard ... Nice quiet neighborhood, ... of city. Box 42, Daily New Office.

TO LET—Furnished rooms, with or without board; rooms from $1.50 to $3 a ..., including gas, bath and heat. Very ... for any one employed at ... Station. Mrs. A. H. James, 18 ... street.

TO LET—Gentlemen desiring home for ... can find pleasant, warm rooms, ... first-class board, at modern rates, ... family; centrally located. 23 ... street.

FURNISHED ROOM to let, suitable for one person. 56 Broadway.

FURNISHED ROOMS to let, with gas and bath, with or without board. William ..., 72 Prospect Hill street.

INTELLIGENCE OFFICES.

ESTABLISHED 1876.

Anthony Cappuccilli,

EMPLOYMENT OFFICE.

... Spring St. Residence, 235 Spring St. First-class male and female help of every kind and any nationality furnished at short notice. Tele. 117-2.

MASSAGE AND CHIROPODISTS.

Chiropodist and Electrolysian. General treatment of the feet. Hair, moles and warts removed (painless). Massage. DR. E. C. HOLLOWAY, office ... Spring street. OPEN EVENINGS. Tel. No. 811-2.

JEWELERS.

GOLD

And GOLD FILLED Watches

LORGNETTES

—AND—

VEST CHAINS

—AT—

GLAZIER'S

16 SPRING STREET.

Careful Attention Given to Repairing

WATCHES,

Jewelry, Silverware and Clocks.

E. C. BLAINE

246 THAMES STREET.

Full Set of TEETH $5!

FIT GUARANTEED.

Gold Crowns (22k)	from	$5.00
Gold Fillings,	"	1.00
Other Fillings,	"	.50
Teeth Without Plate,	"	4.00

We employ the latest scientific methods for the preservation of the natural teeth, as well as in making substitutes.

FREE We will make a careful examination of your teeth and tell you just what your work will cost.

No charge for painless extracting when plate is to be inserted.

All work guaranteed for ten years.

You cannot afford to neglect your teeth, for imperfect teeth mean imperfect mastication and imperfect digestion, with their consequent ills.

Call and we will convince you that we can save you money.

R. I. DENTAL Company,

Dr. J. C. Combe, Manager,

233 THAMES ST., just above Mill St

NEWPORT, R. I.

OPEN EVENINGS. SUNDAYS 11 to 1.

MUCH TALK OF ANNEXATION.

Bitter Feeling in Vancouver Over the Alaskan Boundary Award.

VANCOUVER, British Columbia, Oct. 22.—Local feeling is very bitter over the award of the Alaskan boundary commission. There is much talk of annexation and of Canada becoming independent, business men generally being much dissatisfied at what they denounce as British disregard of Canadian interests in order to please the United States. It is a matter of comment that loudest among the discontented are Englishmen residing here. Many of them say that Canada will never achieve her greatest possibilities until she becomes part of the United States.

Rev. Elliott S. Rowe, the leading Methodist minister of British Columbia, and who with Chief Justice Hunter constituted the labor commission which sat this summer, in an interview here, said:

"I am a Britisher and I have always been a Britisher, but if Great Britain is to hand Canada over piecemeal to the United States, I say let us join the American republic also. By doing so now we are large enough, populous enough and important enough to have something to say regarding the terms of such annexation, and also would be potent enough to have something to say in the affairs of the republic of which we would form a part. But if we wait until our best and richest territory is given away, we shall simply be absorbed. It looks to me as if Canada had won the case and lost the territory."

Mayor Neelands of Vancouver thinks that the Alaska award may lead to the establishment of Canada as an independent nation.

BADLY DAMAGED BY GALES.

Coasting Schooner Bertha F. Walker Arrives in New York.

NEW YORK, Oct. 22.—Coasting schooner Bertha F. Walker arrived in port today with a jury rigged rudder, and badly damaged by the gales encountered in her 24 days' voyage from Port Royal, S. C. A hurricane prevailed October 8 to 12, and tremendous seas swept away a large part of the deckload of lumber. The pumps were made useless by the floating lumber, the rudder head was twisted, and the schooner became unmanageable for a time. A make-shift rig was contrived and the sails and rigging overhauled when Friday, October 16, another severe gale set in and drove the schooner before it. In this gale the rest of the deckload and the hatches were swept away. The vessel took in considerable water and her decks were badly damaged.

PORTSMOUTH.

[Regular correspondence of the News.]

The East Side Whist Club met in Oakland hall Tuesday evening. The attendance was large, 13 tables being filled. Mr. Abner P. Anthony took the first gentleman's prize, a necktie, and Mr. Edward W. Thurston the consolation prize, a gilt cow. Mrs. F. P. Conway took the first prize for ladies, a pocketbook, and Miss Orlana Anthony the consolation prize.

The auction of the Mitchel household furniture Wednesday was well attended and the articles sold brought fair value.

Mr. and Mrs. Albert Durgan of Pawtucket spent Wednesday in Portsmouth.

Rev. Allen Jacobs will conduct a Bible class at St. Mary's parsonage the coming season. The first meeting will be held Friday afternoon at 3 o'clock, the subject to be the life of Christ. The meetings will be informal, and are open to all. Following this meeting there will be a short service in the church at 4 o'clock.

The Woman's Christian Temperance Union held its meeting this week with Mrs. George Sherman. After the devotional exercises some communications were read, one from Chaplain W. G. Cassard, who in behalf of the sailors thanked the Union for the comfort bags sent them. An article on Sabbath observance was also read by the secretary. After the transaction of business a responsive reading on "Mercy" by Mrs. Mary F. Lovell was taken up. A number of clippings were read by the members of the Union.

At the Christian Church Sunday the pastor, Rev. Edward Hallett Macy, will preach at the afternoon service on "The Great Commission," and in the evening Mr. W. D. Fellows, general secretary of the Young Men's Christian Association of Fall River, will speak. During the day the regular annual offering for foreign missions will be received.

TIVERTON TO VOTE ON LICENSE.

[Fall River Herald.]

On the first Tuesday in November the town of Tiverton will vote for state officers. Ordinarily this election fails to arouse interest unless the license matter is introduced. Once the town has voted license, the privilege is continued until some one petitions to have the question again entered into the election warrant. This has been done this fall, and there is every prospect that there will be a lively fight.

The opposition to the license system is said to be a few dealers who were cut out of business and others who have personal grievances to settle. In consequence of the animus which inspires the movement it is doubtful if it will carry, as many of the best men of the town believe in a license system when it is properly controlled, as they believe it to be at the present time. The money from the licenses at $300 a copy looks good to the taxpayers when it comes to paying for much needed town improvements.

ARMY NOTES.

The following army officers are detailed for general recruiting service for two years, beginning November 1, at places specified, the officers relieved joining their regiments:

Lieutenant Colonel John C. Dent, Twenty-fourth infantry, Chicago.

Majors George A. Dodd, Third cavalry, Philadelphia; James B. Hickey, Eleventh cavalry, New York; Lorenzo W. Cooke, Twenty-sixth infantry, Milwaukee; George H. Roach, Twenty-eighth infantry, Syracuse; William H. C. Bowen, Fifth infantry, Buffalo; Matthias W. Day, Fifteenth cavalry, New York; Charles McClure, Fourteenth infantry, Chicago; William C. Buttler, Twenty-fifth infantry, Cleveland; William R. Abercrombie, Thirtieth infantry, Newark; Charles W. Taylor, Thirteenth cavalry, St. Paul; Jonas A. Emery, Twenty-seventh infantry, Indianapolis; Samuel W. Miller, Nineteenth infantry, Boston; Henry Kirby, Eighteenth infantry, St. Louis; Jacob G. Galbraith, First cavalry, Des Moines, and Willis T. May, Fifteenth infantry, New Haven.

Captains Elon F. Wilcox, Sixth cavalry, Los Angeles; Thomas J. Lewis, Second cavalry, Louisville; James W. Watson, Tenth cavalry, New Orleans; Richard R. Steedman, Eleventh infantry, Kansas City; William H. Sage, Twenty-third infantry, Providence; Alvarado M. Fuller, Ninth cavalry, Knoxville; William P. Burnham, Twentieth infantry, San Francisco; Charles W. Farber, Eighth cavalry, Albany; Charles P. George, Sixteenth infantry, Atlanta; John C. Waterman, Seventh cavalry, Grand Rapids; Eli A. Helmick, Tenth infantry, Springfield; Frederic H. Sargent, Eighth infantry, Springfield; Cecil Stewart, Fourth cavalry, Portland; Edwin M. Suplee, Fourteenth cavalry, Davenport; Morris K. Barroll, artillery corps, Charlotte; Benjamin F. Hardaway, Seventeenth infantry, Nashville; Harrison J. Price, Second infantry, Evansville; Henry C. Clement, Jr., Twenty-ninth infantry, Dallas; Harry O. Willard, Fifth cavalry, Portland; Jacob F. Kreps, Twenty-second infantry, Pittsburg, to report to recruiting officer, Philadelphia; Dwight E. Holley, Fourth infantry, Harrisburg, to report to recruiting officer, Philadelphia, and Dwight W. Ryther, Sixth infantry, Sacramento, to report to recruiting officer, San Francisco.

First Lieutenants George M. Brooke, artillery corps, Lexington, to report to recruiting officer, Louisville; Jairus A. Moore, artillery corps, Jacksonville, to report to recruiting officer, Atlanta; Dana T. Merrill, Twelfth infantry, Parkersburg; William R. Harrison, artillery corps, Omaha; Philip E. M. Walker, Third infantry, Cincinnati, and Charles S. Tarlton, First infantry, Milwaukee.

Second Lieutenants Lee Hagood, artillery corps, Williamsport, to report to recruiting officer, Philadelphia; Fielding L. Poindexter, artillery corps, Wichita, to report to recruiting officer, Kansas City, and Richard I. M'Kenney, artillery corps, Joplin, to report to recruiting officer, Kansas City.

The following changes in stations of officers on general recruiting service are announced:

Major Robert J. C. Irvine, Ninth infantry, from New York to Detroit.

Major Bernard A. Byrne, Thirteenth infantry, from New York to Cincinnati.

Major Lawrence J. Hearn, Twenty-first infantry, from Newark to Columbus.

Captain Percy E. Trippe, Twelfth cavalry, from Williamsport to Richmond.

Captain William Wallace, Seventh infantry, from Portland to Little Rock.

First Lieutenant Conrad H. Lanza, artillery corps, from Grand Rapids to Birmingham.

First Lieutenant Harrison S. Kerrick, artillery corps, from Davenport to Houston.

First Lieutenant Charles L. Lanham, artillery corps, from New Orleans to Memphis.

First Lieutenant Alfred M. Mason, artillery corps, from Omaha to St. Paul.

A board of officers, to consist of Lieutenant Colonel Henry S. Kilbourne, deputy surgeon general; Major William Stephenson, surgeon, and Captain James M. Kennedy, assistant surgeon, is appointed to meet at the army general hospital, Presidio, for examination of officers of medical department for promotion.

The following transfers are made in the Fifteenth infantry: First Lieutenant Wilbur A. M'Daniel, Company B to Company H; First Lieutenant Henry A. Bell, Company H to Company B.

The following second lieutenants are promoted to first lieutenants: Charles E. N. Howard, Edwin C. Long, Augustus B. Warfield, Howard L. Landers, Claudius M. Seaman, Hugh J. B. M'Elgin.

First Lieutenant Jesse R. Harris, assistant surgeon, is transferred from Fort Myer to Manila.

The Indian has in the vaults of the United States government $240,000,000. If this money should be equally divided among them and the 250,000 receiving it should go upon their separate reserves as a nation, they would constitute per capita the wealthiest people on the face of the earth.

MORE GOOD NEWS FROM THE BOULDER OIL FIELD.

The "Boulder Tribune" of October 16 chronicles the fact that the Otero No. 5 is the latest well to come into oil. It shows most brilliant prospects and compares favorably with the other Oteros and Savannahs, showing 700 feet of oil since coming in Sunday, the 11th, and the hole is 8¼ inches deep. This company alone has sold $30,000 worth of oil. The Savannah, the Bedford and the Day people are preparing to drill new wells on their productive acres, and Manager Bomgardner of the Otero Company said Wednesday that the pumping had been going on continuously at No. 5 and there was no signs of lessening the flow. The record show the initial capacity of 65 barrels for the first 24 hours.

The Boulder Mining Oil and Gas Company is starting up again after repairs. They have two wells now standing full of oil and they will soon commence the drilling of a new well. It is now quite certain that this company will retire its Treasury stock a strong indication of full confidence in the future of their field. All of the above wells are in the same belt or ravine at the head of which is the **Wyoming-Colorado Oil Company's** lands. This Company officered for the most part with Newport men, with a competent oil man, a machinist, in the West, purposes putting down wells at an early date and are offering a limited amount of their Treasury stock for sale to the investing public. **Robert C. Bacheller** is the Treasurer of the Company, while **Simeon Hazard**, with office at 40 Broadway, is its Secretary, to whom any orders for stock may be addressed or stock may be bought of the company's authorized agents.

Got your cold supply yet? We'll share our warm supply with you; that's o'coats.

Jokes on the coal question may be chestnuts, but our fall and winter o'coats are not.

Our range is "grate" enough; $10 to $28. Don't forget Clothing—Suits and Overcoats.

Furnishings—Warm Underwear.

We dress men, boys and children—not merely cover them.

CROWN CLOTHING CO.,

THE CLOTHIERS,

237 THAMES STREET.

PROVISIONS.

LOOK!

Public Market, 105 Thames Street.

FOR FRIDAY AND SATURDAY.

Pure Lard, 9c.; Legs Mutton, 12c.; Mutton Chops, 2 for 25c.; Fresh Veal; 12 lbs. Sweet Potatoes for 25c.; Onions, 3c. per qt.; Cabbage free with Corn Beef; Hamburg Steak, 10c.; Short Steak, 16c.

INDIVIDUAL

ARTICHAUTS

(Imported).

Pate de Foie Gras.

Pate en Croute.

—AT THE—

SEA SIDE MARKET.

INSTRUCTION.

Drawing and Painting Lessons.

Miss Hortense Boynton.

Studio 21 Greenough Place.

MISS OPITZ

(Of Dresden and New York),

Instructress in Piano and German.

ADDRESS 31 CLARKE STREET.

Telephone number 654-3.

NOTICE.

Piano and singing lessons. Conservatory System; 20 years' experience. Satisfaction guaranteed. Terms $5 a quarter; lessons day or evening.

LOURY LOUIS, 16 Bay View Avenue.

Kid Gloves.

We are showing our fall line of kid gloves for ladies in all the popular shades.

Our gloves are too well-known to make it necessary to go into detail. Suffice it to say that they are the same makes carried by us for years and the best that can be sold at the prices.

Light-weight gloves in tan, mode, slate, black and white, with two pearl clasps, and black and self stitching.

One-clasp Cape Gloves in newest shades

Mocha and Pique Gloves.

(WE GIVE STAMPS.)

Wm. B. Sherman, Jr.,

145 ThamesSt.

Arctic Ice Co.,

Wholesale and Retail Dealers

in Natural and Artificial

ICE.

This company is prepared to furnish ice of the best quality and in any quantity desired.

Prompt attention and delivery by experienced drivers. Telephone connection.

Office, Commercial Wharf

J. H. GREENE, Supt.

Newport Steam Laundry

And Carpet Beating Works.

Orders may also be left at Charles A. Manchester's, 68 Broadway. Telephone connection.

J. D. Richardson, Agent. 306 Thames St.

FINANCIAL. FINANCIAL.

ALL PARTS OF THE WORLD.

WE HAVE the necessary facilities for sending money to all parts of the world at low rates.

If you have occasion to send money abroad we should be pleased to serve you.

The Newport Trust Company,

303 THAMES STREET.

Branch Office, 164 Bellevue Avenue.

Capital, $300,000.00.

Surplus and Profit, $145,000.00.

NEWPORT HOTELS.

La Forge Cottage,

TOURO PARK WEST,

Will be Open the Entire Year.

United States Hotel

Lately renovated and refurnished and under new management. Special attention has been paid to the plumbing.

Reduced Rates to Permanent Guests by week or month.

W. PETERSEN, Prop.

PERRY HOUSE,

WASHINGTON SQUARE,

Leading hotel in the city. Open all the year. Completely renovated and refurnished. First-class in every respect, with all modern improvements. Rates, $3.50 per day and upwards, according to location. Rates to parties by the week or month. For further information regarding rooms, etc., address

WM. B. O'BRIEN, Proprietor.

HOTELS.

OVERLOOKING UNION SQUARE,

EVERETT HOUSE.

NEW YORK.

For convenience of situation and delightful exposure, The Everett heads the list. Thoroughly modernized. Cuisine of acknowledged excellence. European plan. Popular prices.

WM. M. BATES. B. L. M. BATES.

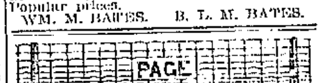

Persons Desirous of a First-Class

Tennis Fence

SHOULD APPLY TO

PERCY P. BAILEY,

Builder of plain and ornamental metal and wire fences.

P. O. Melville Station, R. I. Tel. 71-2.

HORATIO E. BELLOWS,

PATENTS,

Washington, D. C.

48 Custom House Street,

PROVIDENCE, R. I.

Kindling Wood

Kiln dried pine kindling wood

4 barrels for $1.

To any part of the city. This is nice, clean wood and will please you; the barrels are large and filled full if you want the wood not split up you can have it at same price. I will deliver you a cord of slabs, 4 feet long, for $6.

69 to 75 Mill Street.

MASQUERADE and COSTUME PHOTOS.

Attractive Styles at Attractive Prices.

"Rembrandt" Studio

over

Telephone 678. Hart's Bookstore.

WILLIAM EDWARD,

Debt Collector, Constable and Notary Public.

Personal service and prompt settlement.

The acme of references from all classes of tradespeople and professional men in Newport.

12 CANNON STREET.

STEAM DYE AND CLEANSING HOUSE.

185 Thames St., over Southwick's.

Ladies' and gents' tailoring, garment cleaning, dyeing, pressing, repairing and altering promptly done by up-to-date tailors. French dry cleaning of ladies' and gentlemen's fine wearing apparel a specialty. Kid gloves and feathers cleaned or dyed. Telephone 922-3.

THE NEWPORT JOURNAL

AND WEEKLY NEWS.

FINANCIAL.

E. F. Sullivan,

ROOMS 5 AND 6.

Newton Building.

New York and Boston Stocks and Bonds

Bought and sold for cash or carried on margin.

Telephone 879.

E. L. Doucette & Co.,

Stock Brokers,

233 Thames Street

BROWN BROTHERS & CO.,

New York.

BANKERS.

BROWN SHIPLEY & CO.,

London.

MONEY LOANED

On Household Goods, and other personal property—Pianos, Horses, Wagons, etc., from $10 up. PROPERTY TO REMAIN IN OWNER'S POSSESSION.

WE will pay your pressing bills and carry the debt for you. Leases paid off and more money advanced. No worry about payments; they can be made in monthly or weekly instalments.

LOANS ON SALARIES TO PERMANENT EMPLOYES; no publicity. Write to Box 631 and representative will call.

The Fidelity Loan Guarantee Co.,

Room 206, 49 Westminster St.,

PROVIDENCE.

SAWDUST,

Charcoal

and Bundle Wood

AT WHOLESALE.

Store House, Long Wharf.

Office, The Bijou, 39 Thames St.

Baker's Chocolates for Sale at Libby's.

50c. per pound.

FINANCIAL.

NEW YORK, Oct. 22, Wall Street—The stock market opened irregular, with Amalgamated Copper 38, ex. div.; Atchison 66, Baltimore & Ohio 74½, Brooklyn Transit 34⅛, Canadian Pacific 119, Erie 27⅛, Louisville 100⅜, Manhattan 133⅞, Missouri Pacific 90¼, New York Central 118½, Norfolk & Western 56⅝, Pennsylvania 118⅝, Reading 45⅝, Rock Island 24½, Sugar 115, St. Paul 138½, Southern Pacific 41⅝, Texas Pacific 22½, Union Pacific 71⅛, United States Steel 13⅜, United States Steel preferred 58⅞.

10—Opening dealings in the stock market were not on a large scale and the price changes showed mixed results, but with gains predominating in the more important stocks. Chicago & Alton rose 1¼, while American Car fell a point and Norfolk & Western ⅝.

11—Profit-taking sales became effective before a rally had proceeded far, and after an average reaction of a half per cent the buying was renewed under the leadership of St. Paul, which advanced 1⅜. Gains of nearly as much were made by Rock Island, Union Pacific, Baltimore & Ohio, Wabash preferred, Northwestern, Louisville & Nashville, New Jersey Central, Metropolitan Street Railway, People's Gas and General Electric. Rock Island preferred improved 2 points. Free offerings of Amalgamated carried it down a point after it had recovered its dividend, and other stocks eased off a fraction.

STRANGERS' DIRECTORY.

Armory of Newport Artillery, Clarke street.

Old Stone Mill, Touro Park.

Trinity Church, corner of Church and Spring streets, open week days to visitors from 9 a. m. to 5 p. m.

Emmanuel Church, Spring and Dearborn streets, open to visitors from 9 a. m. to 5 p. m.

Cliff Walk—Extending from Easton's to Bailey's Beach, past the residences of the Goelets, H. McK. Twombly, the late Cornelius Vanderbilt, John R. Drexel, Perry Belmont, Hermann Oelrichs, the Astors, Dr. C. N. Bell, W. K. and F. W. Vanderbilt, E. T. Gerry, H. Mortimer Brooks, C. W. Lippitt and others. Open to the public.

People's Library, 260 Thames street—Open from 10 a. m. to 8 p. m. daily except on Sundays, and on Saturdays until 9 p. m.

Historical Rooms and Natural History Society Rooms, Touro street—Open daily, from 10 a. m. to 4 p. m., Sundays excepted.

Electric Street Cars connect at Commercial wharf for Beach, Mile Corner, Morton Park and Fall River.

Redwood Library, Bellevue avenue—Open to visitors daily, Sundays excepted, from 12 m. to 2 p. m. Open to subscribers from 10 a. m. to 6 p. m.

Places of Interest—Forty Steps, on Cliffs, foot of Narragansett avenue; Spouting Rock, west end of Bailey's beach; Paradise and Hanging Rocks, north of Second beach; Purgatory, west end of Second beach; Miantonomi Hill, end of Malbone road, off Broadway.

Poll Tax Notice!

ALL VOTERS who have not been assess a tax on either real or personal estate have been assessed a Poll tax of $1, and are hereby notified to call at the office (or send by mail) and pay the same during the month of October.

The office is open daily from 10:30 a. m. to 1:00 p. m., and on Saturday evenings in October from 7 to 9 o'clock.

Chapter 900, Sec. 1 of 1890, and Chap. 47, Sec. 6 of 1896, provide as follows:

If any person against whom a tax is assessed in accordance with the provisions of this chapter shall neglect or refuse to pay the same for thirty days after the same is due, the collector of taxes shall demand the same of such persons with twenty-five cents for the cost of such demand; and if any such person upon whom demand is made as aforesaid shall neglect or refuse to pay such tax, together with the cost of making such demand, within five days after the date of such demand, then the collector of taxes shall, unless said tax has been remitted as is hereinbefore provided, levy upon the body of such person and commit him to jail in the county of Providence, there to remain until he shall pay such tax and all legal costs, including cost of making the demand as aforesaid, or be discharged therefrom in due course of law.

The Supreme Court of the State has recently rendered an opinion sustaining this law in every particular.

E. W. HIGBEE, Collector of Taxes.
Room 10, City Hall.

Newport, R. I., Sept. 19, 1903.

C. J. Swenson,

BICYCLES.

Renting and Repairing.

14 BELLEVUE AVENUE.

Telephone 321-8.

Crushed Stone

OF ALL GRADES.

Blue Crushed Stone, Path Dressing, Sand for Mason Work, Concrete Gravel, Farm Wall Building Stone.

Especial care given to building and remodeling paths. If your path is not satisfactory send for us and we will fix it for you.

PECKHAM BROS.,

MIDDLETOWN, R. I.

Newport Address P. O. Box 193.

Fall River Line.

For New York, the South and West

Steamers PRISCILLA and PURITAN week days. Steamer PLYMOUTH Sundays. A fine orchestra on each.

LEAVE NEWPORT—Week days 9:15 p. m., Sundays 10 p. m. Returning from New York Steamers leave Pier 19, North River, foot of Warren Street, week days and Sundays at 5:30 p. m., due at Newport 2:45 a. m., leaving there at 3:45 a. m., for Fall River.

Fare—New York to Newport direct, or via steamer to Fall River thence rail, $3.

For tickets and staterooms apply at New York & Boston Despatch Express office, 272 Thames street, J. J. Greene, Ticket Agent; also at office of Newport Transfer Company, Jamestown, R. I.

C. C. GARDNER, Agent, Newport, R. I.
O. H. TAYLOR, Gen. Pass'r Agent, N. Y.

"HIGGINSON'S PREPARED MORTAR"

Makes the best wall or ceiling. Anyone can use it. You add only water.

FOR SALE BY

A. & H. G. HAMMETT,

Lumber, Brick, Lime, Cement, Hardware, Paints, etc.

319 and 321 Thames Street.

The Newport Journal

AND WEEKLY NEWS.

Is especially adapted for mailing.

School Days

Are at hand. Get a lunch box to carry your lunch in. We have those compact folding ones that can be carried inside a book.

CALL AND EXAMINE OUR LINES OF

Fall Goods,

Such as Fire Irons, Wood-Baskets, etc., etc. Lowest prices for the quality of goods in the city.

WM. K. DOVELL, 163 Thames St.

New Store, New Goods.

The latest novelties in Jewelry.

HERRMANN,

204 Thames Street.

Scranton and Wilkesbarre Coal

Cannel Coal for Open Grates.

ABRAM ALMY CO.,

173 Thames Street.

Old Colony Street Railway Co.
(ILLUMINATING DEPT.)

Electric Lighting, Electric Power.

Residences and Stores Furnished with Electricity at Lowest Rates.

Electric Supplies, Fixtures and Shades.

449 to 456 THAMES STREET.

FOR PRESERVING:

Peaches and Pears, Also Damson and Green Gage Plums.

BURLINGAME & CARRY.

Cannel Coal.

Seasoned Oak Wood.

FOR OPEN FIRES.

EDWARD S. PECKHAM.

Watch this Space.

The New Edison Records for October just received.

We would be pleased to play them for you.

BARNEY'S MUSIC STORE 154 Thames Street

Sunshine Kisses.

A pure, wholesome, healthful confection in assorted flavors, Peppermint, Cinnamon, Clove, Sassafras, Wintergreen, Lime.

25c. a pound.

F. P. GARRETTSON & CO.,
18 & 20 Washington Square.

Winter Suggestions.

Our Coal is good quality.
Our Coal is well prepared.
Our prices are low.
Our delivery is prompt.
Our teamers are careful.
Our advice is to buy Coal.
Our invitation is to buy of

PERRY BROS. COAL CO.

FOURTH WARD SPLIT.

Democratic Dissensions Promise Republican Success.

Both Parties Claim to be Confident of Electing Their Mayor and City Treasurer.

The situation in the Fourth Ward politically appears to be the most interesting of any section of the city. The Labor League men feel aggrieved because of the way in which they were deserted by the Democratic city committee after being led to anticipate a fusion until nearly the last thing. Then the throwing down of Alderman Leddy by the party leaders is also credited with stirring up considerable feeling. As a result the talk on the street is that there is a decided split in the Democratic party in that ward, and that the Republican ticket is to add to its support unusual strength, with prospects of success on election day. In the other wards the Council tickets do not appear to be much discussed, for obvious reasons.

It is said that the Democrats are so confident of re-electing Mayor Boyle that they are not hustling very hard in his interest this year, and instead are devoting their efforts to the election of Charles W. Crandall for city treasurer. In Republican quarters it is not admitted that Mayor Boyle is to have a walkover, and straight tips are to bet on Barker for the next mayor of the city. There is also considerable confidence that John M. Taylor, their candidate for city treasurer, will be successful. With all the talk that one hears, there is a strong impression that the politicians are simply guessing and that this fall will see more independent voting than ever, this view being based upon the result of the special election last summer.

MR. M'KAY'S BODY REMOVED TO PITTSFIELD.

The body of the late Gordon McKay was taken to Pittsfield this morning for interment, at which place funeral services will be held. There were no services here, the funeral party leaving on the 8:13 train in a combination car. The party comprised Mr. and Mrs. Wirt Dexter, Miss Catherine Dexter, Mr. F. F. Stanley, Professor N. S. Shaler of Harvard, Dr. T. A. Kenrick and the servants of the McKay household, many of them having been employed there for years. The body was enclosed in a casket covered with purple silk velvet, with massive handles of silver, the plate bearing this inscription: "Gordon McKay. Born May 5, 1821. Died October 19, 1903." Many handsome floral tributes left this city with the remains.

DOWIE'S FAILURE.

One thing is certain, the result of this descent of the Dowie host upon the metropolis has been general disappointment. The clergy are disappointed because it is believed that they were prepared to give a welcome and a helping hand to anything that promised to be a regenerative force, even though its forms and methods might be strange or even grotesque. They had a right to demand decency and evidence of sincerity, at least, as passports, and it is not strange that they should fail to discern in the irreverent assumptions and coarse abuse that have formed the staple of the "prophet's" message thus far any trace of a mission for the salvation of the souls of men. Dowie has been disappointed, just as Alexander might have been when having conquered what he thought was the world he had run up against battlements that mocked his power. The people are disappointed. Doubtless some were ready to acknowledge a new Elijah who should carry any of the identification marks, but, instead, they are confronted by a repellant Mokanna, self-stripped of his holy disguises.

ST. GEORGE'S, 23; ROGERS, 0.

On the St. George's School grounds yesterday the St. George's eleven rubbed it into the Rogers High School team, 23 to 0. It was expected that the high school boys would show an improvement over their previous form, and they did in the first half, putting up a stiff game and holding St. George to one touchdown, 5 points. In the second half Fullback Twigg and Right End Allen were injured and had to withdraw, and their places were taken by boys who had not practiced. In consequence St. George's had things their own way and scored 18 points in the second half, or more than they made in the previous game.

The Marine-Fort Adams game was not played.

AN EFFECTIVE STAGE SETTING.

The Frankie Carpenter Company in its production of "The Garrison Girl" last evening at the Opera House showed one of the most complete and effective settings ever seen here in repertoire, representing Fort Thomas. It was put on with a cyclorama backing, against which were some excellent cut pieces, the whole permitting an almost ideal lighting and the perspective being well carried out. The snow-clad mountain peaks in the distance were strikingly realistic, while the garrison at the foot of the hills on the plane formed a pretty picture as seen through the gateway, the action of the play taking place in the yard of the commanding officer's quarters.

The play is interesting and was well enacted and the company is giving excellent satisfaction. The orchestra is making a hit with its selections, while the midget dancer is a wonder and a great card, not appearing on the program.

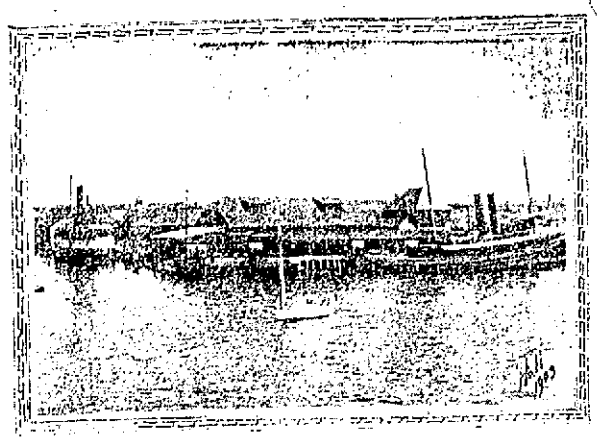

THE OLD COLONY STEAMBOAT LANDING.

FAVORS THE IDEA.

George C. Mason Approves the Plan to Reproduce the Redwood Library at St. Louis.

Mr. George C. Mason of Philadelphia, having seen in the News a recent article stating that there is a movement on foot to have a replica of the Redwood Library building erected in connection with the Louisiana Purchase Exposition, writes as follows: "The suggestion was probably made with the intention of copying the older part of the edifice; that is, the front and the section back to the central reading room, with the original east end, now the south end of the reading room. This, it seems to me, would provide a most dignified and appropriate hall of exhibits. The fact that the people of St. Louis would be interested in the matter can hardly be in doubt. The people of that city have always been interested in Newport; from it went numbers of the early prominent citizens of St. Louis, and it is a fact that the first encouragement for the holding of the Reunion of the Sons and Daughters of Newport in 1859 came from that city.

"When the Redwood Library building was enlarged in 1874-5, under my father's direction, I made a complete survey of the whole building, partly with reference to the additions and partly with reference to a study of a dignified and notable specimen of Colonial architecture. Every part and detail was measured and drawn out complete, and the greater part of these notes and details are still in my possession, so that it would be easy to prepare from them all the plans and details without the expense of a remeasurement. I feel a certain amount of old Newport pride in this matter, and if the committee decides to prepare such an exhibit I would be glad to do my part towards helping it along. I would be willing to put this data in shape and arrange the details for construction on condition that I be simply re-imbursed for the outlay required in having the plans prepared by my office force under my direction, together with the expense of a visit to Newport to consult with the committee and refresh my memory with a look at some of the points connected with the building."

INFLUENCE OF COLOR ON THE HUMAN MIND.

(Chicago Inter-Ocean.)

Those who are wrapt up in the home-beautiful movement, we are sure, will thank us for directing their attention to what seems to be a timely note of warning sounded by Medical Talk for the Home. According to this authority, the prevailing fad for red rooms, blue rooms, yellow rooms, green rooms, etc., is likely to lead to sad results unless subjected to intelligent direction and restraint. The influence of color upon the human mind is so strong, it seems, that ignorant and careless persons are liable, while making the home beautiful, to wreck some of the noblest intellects beneath its roof. Purple, for example, is put down as a most dangerous color, its effect upon the gray matter of those coming under its constant influence being of a disturbing and even of a fatal character.

"If a person were confined in a room with purple walls, with no color but purple around him," we are told, "by the end of a month he would be a madman." And no wonder. It is easy to see how a person compelled to look for a whole month at purple walls, purple ceiling, purple landscapes, purple rowpurple fountains and purple bedding, and to partake of food composed only of Concord grapes, preserved beets and thin coffee, to write upon purple paper with violet ink, to read purple novels and to think purple thoughts, would get purple in the face, swear purple words, and get purply mad. But this is not all of it.

Scarlet is as bad, and its effects are even worse. It produces a madness that causes its victims to murder their nearest friends. Scarlet has a terrible effect even upon animals. It will drive a bull or a tiger to desperation. And then there is blue. Blue is depressing. It acts like a drug on the brain. It gives one the molly-grubs. Hence the blues. The effect of too much blue in your surroundings is terrible. Taken in moderation, however, as, for instance, in the way of huckleberry pie, it is not so very hurtful.

But green. "Green is the king of colors." It is soothing in its effect. If not taken internally in the shape of early cucumbers. It is balm for the brain and for the eyesight. Not alone in its singular number, but in its plural also, as, for instance, greens, it is uplifting to the entire system. Even green apples are not so bad. They are splendid correctives for thoughtless boys. The sky is really green, although it looks blue. The sea is really green, although it seems to take on other hues at times. Green is so soothing that it helps the system to fight disease, and therefore, our authority says, all sick rooms should be papered or painted green. Sage green is the most soothing green of all.

Next to green, yellow is the best of colors, but alas! solitary confinement in a yellow room, particularly if the prisoner be compelled to read yellow newspapers, hopelessly wrecks the system and produces hysteria. The yellow newspapers have been known to do this, however, even to persons who have not been in solitary confinement. There may be some variety, of course, with green for a foundation, a little purple here, a dash of scarlet there; here a flush of yellow, and there a dab of blue, would not hurt, but we cannot be too careful of our minds, especially if they be weak.

NOT CARS ENOUGH.

Many important railroad lines in the West are so congested with freight that they need large additions to their rolling stock in order to handle properly the business which is thrust upon them. The demands for transportation are so overwhelming in various states that blockades on a large scale are frequent. The tides of passenger travel are also at the flood, and rapidly rising higher.

THE HIGH SCHOOL SITE.

Committee to Investigate Matter of Prices, and Architect to Prepare a Sketch for the New Location.

The joint special committee on a new high school met at the City Hall Wednesday evening and had a talk about building a high school on Broadway, the new site selected by the School Committee. Inquiry had been made of the three owners of the property selected and the following prices were reported: P. H. Horgan, $14,000; T. T. Pitman, $12,000; St. Joseph's Church, $8,000; total, $34,000. This was the same in amount as was before asked, but it was differently divided. The St. Joseph's Church property and the Horgan property each dropped $1,000, but Mr. Horgan retained the building; the Pitman property advanced $2,000. Some of the committees could not see why the Pitman property should advance and a committee was appointed to see Mr. Pitman and inquire about prices.

There was some talk about plans. Architect Withers thought that a building without an assembly hall could be built for $60,000, and could be added to later and will prepare a picture of such a building. The plans for the Central Court site are apparently not available for Broadway, and an entire new plan must be prepared.

It was voted to ask the City Council to issue bonds for the $100,000 appropriation for a new high school, and the committee adjourned subject to the call of the chair.

THE CHEAP RESTAURANT COOK.

[New York Sun.]

A visit to the kitchen of one of the cheap restaurants, say to one of the plain American variety as a sample, discloses how much the everyday Yankee restaurant cook can bring out of little. A look at the bill of fare before penetrating into the realm of the necromancer who juggles with the edibles in the rear will increase the wonder. There are listed four or five different kinds of soup, as many perhaps of fish, half a dozen roasts, an ample array of made dishes, pies and puddings, and all the vegetables, canned or fresh, in ordinary use anywhere.

Any one who did not know might suppose that to cook and keep ready in quantities such an array of dishes would require an immense range, several cooks and plenty of space. In reality the kitchen is no bigger or is even smaller than that of an ordinary house, and one or at most two assistants to wash dishes are all the one plain Yankee cook requires.

Suppose a waiter comes with an order for vegetable soup. The cook lifts the lid of a big boiler of clear soup, made by boiling bones and scraps of beef, mutton, chicken and veal together. Out of this he dips a bowl of soup, and into the bowl he pops in quick succession a little from each pot of boiled vegetables he is serving for that day. He gives it all a stir, and, presto! there is your vegetable soup.

For all the orders for soup that come in the cook goes first to the big boiler. Is it consommé? From a big pitcher the cook pours into the clear stock some brown thickening fluid. Is it macaroni? A pot of boiling water is near at hand and he forks a few strings into the bowl. Is it oxtail? A big tin of condensed oxtail soup stands on a handy shelf, and a spoonful lends its flavor to the stock. Is it chicken? He thrusts a pair of tongs into the boiler and brings up morsels from the depths until enough scraps of chicken are found to pass muster. Is it tomato? A squirt of weak but thick tomato catsup does the business.

See the cook lift that magic wand of his which looks so much like a carving knife. Roast lamb and roast mutton come from the same joint at his touch; and by the aid of a little sauce and some jelly so will roast venison at a pinch. Roast rib or roast loin from the same piece of beef depends altogether on his carving. Veal is veal, or it is chicken for salad, or it is turkey for fricassee, or it is rabbit for stew, or it is lamb for pie, just as he desires.

The plain old codfish, too, if boiled, is turned into boiled halibut, or haddock, or bluefish, and if baked becomes baked halibut, or bluefish, or haddock. At his mere touch, with the aid of a few biting sauces, they become almost anything one can name in the way of fish.

When it comes to desserts, the distinction between fruit cake and plum pudding is with him only the difference between hot and cold, and vanishes before the blast from his oven. Boiled rice—frequently called upon for a curry—with milk, sugar and a little nutmeg, is straightway rice pudding. Tapioca and sago come out of the same dish. It is a wonder how he remembers all the names he calls his cottage pudding. You may talk about the French or Italian chef, but the Yankee knows a few tricks of the trade, too.

Since the object of warships is to carry guns that will fire shots that will hit the enemy the recent improvement in our naval marksmanship is probably equivalent to doubling the number of our vessels. That is the cheapest form of naval increase we can find.—[New York World.

The Berlitz School of Languages in Newport.

In order to meet the demand for lessons in French in Newport made upon the Berlitz School of Languages, a branch for French instruction has been opened at 46 Church street, opposite the Trinity Episcopal Church.

The Berlitz Method is a logical and rational imitation (systematized and adapted to the wants of adults) of the way we naturally learn our mother tongue. From the first lesson to the last the student hears and speaks only the language he intends to learn.

French instruction is given privately and in classes, in school and at residence, by native teachers only. Circulars forwarded upon application. Trial lessons will be given free of charge.

BARRINGTON STANDS FIRM.

Those Responsible for Bribery Charges Should Prove Them.

Republicans Regard the New Famous Pamphlet as a Big Democratic Boomerang.

The election bribery pamphlet has become a prominent subject for political discussion in all parts of the state by reason of the statements of Bishop McVickar and Rathbone Gardner. A man from Barrington has this to say:

"The citizens of our town do not care anything about the political phases of this matter, and our challenge stands now exactly as it did. The bishop vouched for the truth of the stories contained in the pamphlet. Now he says he knows nothing personally of the truth or falsity of the charges. Very well, then. It having appeared by our statement that in this pamphlet the town of Barrington has been slandered and injured, it appears to me that there is a plain duty before not only the bishop but the men who say they are responsible for the publishing and circulating of the injurious matter. If a man wrongs his neighbor and his attention is called to the fact he has a duty to perform. Our situation is not changed in the least."

One of the Republican leaders makes this comment:

Mr. Gardner says that the circulating of this pamphlet has been done largely through clergymen. Another member of the committee, presumably Professor Dealey, says that the distribution has been through the Temperance League and that a large number of the pamphlets were given to the Democratic organization for distribution. It is well known that the Democratic machine has aided in the circulation of the pamphlets, deeming them in line with the Democratic campaign.

"It is a fact generally understood that the original articles were written for the purpose of assisting the Garvin campaign and that much of the information was furnished by an attorney of this city who is a prominent manager in the Democratic machine. The pamphlet from a Democratic standpoint has been the biggest kind of a boomerang, however, and I don't believe that the men in the machine are very greatly pleased with the results of their efforts in this direction."

LAWTON POST VISITED.

Department Commander James S. Hudson of the Department of Rhode Island, Grand Army of the Republic, made a visit in "grand rounds" to Charles E. Lawton Post, No. 5, last evening. He was accompanied by Past Department Commanders Theodore A. Barton and Andrew K. McMahon, Department Inspector William O. Milne, Captain Edwin Wilcox, and J. I. Greene and Edwin H. Tilley of his staff. Commander A. L. Trowbridge presided and introduced as the first speaker the department commander. The latter gave an interesting account of his trip a short time since to San Francisco to attend the national encampment, illustrating his talk by a large collection of photographs of the principal places visited. He also reviewed the work of the national encampment. Department Inspector William O. Milne, Past Department Commanders McMahon and Barton and Captain Wilcox also spoke. The members of the Women's Relief Corps were present in large numbers, furnishing a collation and adding materially to the pleasure of the evening.

THE EXCURSION TO BOSTON.

With good weather the excursion to Boston tomorrow, from Newport and way stations as far as Tiverton, should carry many people. Besides the usual attractions of the big city, the Merchants and Manufacturers' fair will draw many visitors. The fair is about to enter upon its fourth and last week. Creatore gives a concert each afternoon and the babies in incubators are a show themselves. At Buffalo these mites attracted a great deal of attention.

NEW JERSEY GLASS MANUFACTURERS PLEADING RUIN.

[New Bedford Standard.]

Glass manufacturers in New Jersey are protesting that their business has been ruined because the legal age for employing children in the glass factories of the state has been increased from 12 to 14 years. No occasion exists for sympathy with such a moan, which, if viewed for just what it is worth, is a proof that these manufacturers are poor business men. It is not likely that the business of glass making can be ruined by a slight change like this. It is not even probable that in the long run profits will be decreased in any appreciable degree. Men who know how to do business, who have nerve and resource, are not going to be cleaned out because they cannot employ in their factories children under 14 years old.

PIT,

—OR—

Board of Trade.

The jolliest game ever invented for an informal good time.

FLINCH

Is another good one.

FOR SALE BY

EDWARD GRIFFITH,

158 Thames Street.

SCALLOPS —AND— OYSTERS

IN SEASON.

WYATT'S MARKET. BROADWAY.
TELEPHONE 226-2.

BILLIONS FOR PENSIONS.

Cost of the System Since the Foundation of the Government is $3,000,000,000.

[Correspondence of Boston Transcript.]

A cubic foot of coinage gold is worth $290,977.92. Pension Commissioner Ware has computed that the outlay for pensions since the foundation of the government, if met in gold, would make an obelisk 10 feet square and 108 feet high. This illustration, perhaps, gives an idea of what $3,000,000,000 means; a billion ordinarily expresses something of which the human mind has little comprehension.

It is an extraordinary fact that the total cost of the pension system from the foundation of the government to June 30, 1865, or until the Civil war was itself over, a period of three-quarters of a century, amounted to but $96,000,000, or the present disbursement for eight months and nine days. This is an example of the magnitude of modern operations. Pensions for the Revolutionary war have cost up to date but $70,000,000, and as there are but five Revolutionary pensioners now on the roll the chapter is nearly closed. This Revolutionary total represents about six months' expenditure today. The war of 1812, which has continued as an active charge until the present time, has cost but $45,000,000.

Its pensioners include one participant and 1,115 widows. Were the 1812 pensioners to have a reunion, poor Hiram Cronk of Ava, Oneida County, N. Y., would be rather lonesome among 80 many women. He is now 103 years old. The last survivor of the Revolution died in 1869, at the age of 109. It may be regarded as a general truth in pension records that the widows last 30 years longer than the participants of any war. About thirty years from now the last of the 1812 widows will be dropping from the list, just as the last participant is now nearing the end. By widow, it should generally be understood in pension nomenclature all dependents—everybody except actual participants. For the war of 1812, however, practically all the dependents carried on the roll are actually widows.

During the last year the number of Civil war participants on our rolls fell off nearly 30,000, while the number of Civil war widows increased by 21,551. This shows that wives are younger than their husbands more often than older, and also that our pension laws operate to put something of a premium upon the young woman's marrying the old soldier, many years her senior. Commissioner Ware recommends in his recent report, as have several of his predecessors, that a law be passed to prevent the granting hereafter of pensions to the woman who marries a soldier after he has become a pensioner. This would permit the veteran who draws no pension to marry, and on dying subsequently to leave his widow eligible to a pension, but it would cut off the inducement to marry old soldiers near the end of their lives for the sake of their pensions, which is said to be operative. This recommendation ought to be adopted by Congress, in the interests of fair play and public morals, but there is no likelihood that it will be. No representative enjoys identifying himself with any measure or any effort tending to curtail the pension roll or to lessen those eligible to a place on it. It is very much easier to get the laws liberalized than to make any change in the other direction.

Red Star Cleaning Powder,

The cleanest, cheapest and most effectual silver polish in the world

For cleaning and polishing gold, silver, plated ware, mirrors, windows, etc.

ERASTUS P. ALLAN,
131 & 133 THAMES STREET.

COAL.

HEIRS OF GEO. BOWEN,

WM. H. ROONE, Agent.

Telephone 915.

AUCTION SALES.

HORSES At Auction, Friday, Oct. 23,

AT 11 O'CLOCK A. M.

At Stable 25 Long Wharf.

Will be sold about forty head of horses, consigned by summer residents, cabmen, livery men, merchants, etc., for absolute sale by auction. Out of town buyers will attend. Horses will be shown to harness—full particulars stated. Many good horses were consigned to last sale and sold as high as $300. This will be the best opportunity offered for fair prices before another spring. Consign your horses at once.

F. W. GREENE,
Auctioneer.

NOTICE!

CANVASS

The Board of Aldermen of the City of Newport will be in session as a Board of Canvassers at their Chamber in the City Hall, on

OCTOBER 7, 16 and 23, 1903,

At 8 o'clock P. M.,

for the purpose of canvassing and correcting the Ward Lists of Voters in the several Wards.

Witness my hand,
DAVID STEVENS,
City Clerk.

Henry Clews, James B. Clews,
Mem. N. Y. Stock Ex. Mem. N. Y. Stock Ex.
John H. Clews, Mem. N. Y. Stock Ex.
C. P. Holzderber, Member N. Y. Stock Ex.

NEW BOOKS.

THE HEART OF ROME, By F. Marion Crawford

THE DANIEL AND THE SAGE, By Elinor Glyn

THE GREEN SATIN GOWN, By Laura E. Richards

OY AND POWER, By Henry VanDyke

LAURA BRIDGMAN, By Maud Howe

OLD QUEBEC, By Gilbert Parker

SIMON HART,

202 THAMES STREET.

Telephone 121-3.

CARR'S LIST.

Rebecca, of Sunnybrook Farm, by Kate D. Wiggin.
Weatherby's Inning, by Ralph H. Barbour.
Brother Jonathan, by H. Butterworth.
The Spy of Yorktown, by W. O. Stoddard.
Three Graces, by G. E. Jackson.
The Giant of Three Wars, by James Barnes.
Micky of the Alley, by Kate D. Sweetser.
At Aunt Anna's, by Marion A. Taggart.

Daily News Building.

BELLEVUE LAUNDRY,

The only laundry in the state that does up shirts by hand. Special attention given to starched work.

159 PROSPECT HILL STREET.
Telephone 449.3.

HOWARD HOUSE PAINTER & DECORATOR.

First-Class Work in all Branches.

OFFICE, 172 SPRING ST.

Telephone 651-2.

The Lappin Store

147 Thames Street.

Does it Pay to Advertise

To be Demonstrated at our shop Tuesday, Wednesday and Thursday. Note the hours below:

WEDNESDAY, from 8:30 until 9:30 A. M., Boys' 25c. Waists, 10c., one hour only.

Women's Eiderdown 75c. Dressing Sacques, one hour only, 8:30 until 9:30 A. M., 37 1-2c.

10:30 until 11:30, Women's $1.98 Heavy Vesting Waists, $1, one hour only.

10:30 until 11:30, Infants' 25c. Slips, lace trimmed, only two to a purchaser, each 12c.

2:30 until 3:30, Women's Wool Eiderdown Wrappers, $3.98 kind $2.98; one to a purchaser.

2:30 until 3:30, Housedresses, our home made percales, $1.98, for one hour only, $1.49.

THURSDAY, from 8:30 until 9:30, Women's and Misses' Walking Skirts, our $2.98, different materials, made the new styles, one hour only, $2.25.

From 8:30 until 9:30, Misses' Tams, in all colors, pink, blue, grey, light blue, red, black, white and mixtures, one hour only, 65c.

From 10:30 to 11:30, Comfort Powder, 25c. size (one to a purchaser), 10c.

From 10:30 until 11:30, Dresden Ribbon, all colors, a regular 25c. grade, here at this hour, 15c. a yard.

From 2:30 until 3:30, Women's All-Wool Serge Suits, new styles, one to a purchaser, $7.50.

From 2:30 until 3:30, Women's Satine Underskirts; you are glad to get such at $1, on Thursday at 77c. each.

Ladies' Furnishers, Fancy and Toilet Goods, Notions, etc.

147 Thames Street.